Open Grave, Steal Baby's Body, Hold Corpse for Ransom, and Mob Threatens

Validity of Anti-Betting Law Is on Trial Before Police Judge Samuel

Exclusive Associated Press Service

Oakland Tribune.

LAST Edition

WEATHER.—Oakland and vicinity: Fair tonight and Saturday, with light frost in the morning.

OAKLAND, CALIFORNIA, FRIDAY EVENING, NOVEMBER 26, 1909. 20 PAGES VOL. LXII No. 95

POSSE KILLS MOTHER AND DAUGHTER

COOK DECLARES OTIS LAW TO BE UNCONSTITUTIONAL

Raises Technical Points in the Anti-Betting Cases, but Objections Are Overruled by Police Judge Samuels

The preliminary skirmish in the battle which the racetrack is preparing to wage in the courts of California to test the validity of the Walker-Otis anti-bookmaking law, opened before Police Judge Samuels this morning, when E. T. Martin, familiarly known in turfdom as "1-2-3" Martin, and Charles Brown, alias Levinsky, were placed on trial for violating the law at the Emeryville track.

Attorney Carroll Cook, of counsel for the California Jockey Club, appeared for the defense, and Deputy District Attorney Philip Carey, assisted by Deputy District Attorney W. J. Burpee, conducted the prosecution. District Attorney Donahue joined his subordinates shortly before noon.

After Deputy Sheriff Brown, Sheriff Barnet and Deputy Sheriff Sherry had testified to the arrest of Brown and Martin, the case was taken under advisement by Judge Samuels, who announced that he would render judgment on Monday morning at 9 o'clock. The case against Martin seems to hinge upon the question as to whether the evidence actually showed he received a bet or not.

He did not actually take the money and the defense maintains that his mere acquiescence in the acceptance of the money by Brown did not constitute the taking of a bet.

A glimpse of the highly technical tactics to which the racetrack forces will resort in their efforts to undermine the Walker-Otis law was afforded by Attorney Cook.

COOK MAKES OBJECTIONS.

Immediately after the defendants had been formally charged with violating Section 337A of the Penal Code—the Walker-Otis law—by acting as bookmakers and by receiving money as stakeholders, he announced that he wished to file his objections to any proceedings under this complaint before the examination was begun.

Cook based his objections on the following grounds First, that the section of the Penal Code was absolutely void and in violation of the constitution, second, that the complaint did not allege any facts which constitute a crime under the laws of this State.

ATTACKS CONSTITUTIONALITY.

In attacking the constitutionality of the Walker-Otis law, Cook declared that the Legislature, in providing that an offense could be held either a misdemeanor or a felony, had delegated to the courts of the State a power of pardon, which is not a judicial function, but by the constitution of the State is confined solely to the executive department of the government.

"The time of punishment is essentially judicial," said Attorney Cook, "but the grade of an offense must be determined by a legislative law. Punishment always determines the character or grade of an offense. To reduce a crime from a felony to a misdemeanor is an exercise of pardoning power, and therefore not a constitutional function of a court. The Legislature, except in cases of treason, has no power to pardon, and if it has no such power, it certainly cannot delegate such a power to the court. If the penalty provided by this statute is void, the entire statute must fall."

ABSURD AND UNREASONABLE.

Continuing Cook declared that other positions of the law were so absurd and unreasonable as to be invalid, and he then entered into a highly philosophical discussion of the true nature of gambling.

"This law is called an anti-gambling law," he said. "What is gambling? Under the common law, gambling was not synonymous with betting. If a wager was made at the common law on something not in the nature of gambling, it could be had.

"Gambling is the staking of something

(Continued on Page 2.)

FAMILY FEUD RESULTS IN SLAYING OF 3 PERSONS

Officers Attempt to Serve Warrants and Fatal Shooting Follows

GIRL AIDS PARENT IN HOLDING MEN AT BAY

When Mother Falls Wounded She Stands Guard Till Pierced by Bullets

WILLIAMSON, W. Va., Nov. 26.—Firing from the doorway of their home on a sheriff's posse to give their father and brother time to escape, Mrs. Charles Daniels and her 16-year-old daughter were shot to death yesterday near Devon, Mingo county, by the officers.

The shooting of Mrs. Daniels and her daughter grew out of a family feud between the Christians and Daniels on the border of Kentucky and West Virginia. The Christians lived in Mingo county, West Virginia, and the Daniels in Pike county, Kentucky.

About three weeks ago George Christian ventured to the Kentucky side and was slain by Jim Daniels.

Christian and Daniels were brothers-in-law and had formerly been allies.

FAMILIES IN FEUD.

After the killing of Christian the two families and their friends became involved. The Christians obtained warrants for Jim Daniels and his brother Charles, and led a posse of Pike County officers to the home of the Daniels.

When the officers approached within a few feet of the house Mrs Daniels and her daughter opened fire with rifles, one of the posse receiving a bullet in the arm.

GUARDS MOTHER'S BODY.

The Christians returned the fire. Mrs Daniels was shot down in the doorway, but the daughter stood over her mother's body and fired upon the posse until she dropped dead across her mother, pierced by three bullets.

The officers closed in, but by forfeiting their lives the mother and daughter had effectually covered the retreat of their father and brother.

GHOULS STEAL BABE'S BODY; HELD FOR RANSOM

Take Corpse of Child and Mob is Bent on Lynching Them

GREAT FALLS, Mont., Nov. 26.—Citizens, sheriff, deputies, policemen and private detectives have begun one of the greatest man-hunts ever known in Montana to run down ghouls who stole the body of the infant son of Harfield Conrad from its new grave in the Highland cemetery, just outside the city, early this morning. The entire community is aroused over the affair and there is nothing that can prevent the lynching of the perpetrators of the crime if they are caught. The people of Great Falls have vowed to wreak summary vengeance upon the men, and the authorities are even now making preparations to attempt to protect their prisoners should they be apprehended.

FINDS EMPTY CASKET.

The sexton of the cemetery discovered the crime this morning when he found the little white casket that had contained the body of the Conrad baby standing upright against one of the stanchions near the gate at the entrance to the burial ground. He immediately notified Conrad, who is the son of William G. Conrad the wealth, banker of this city, whose activity in politics has made him one of the most prominent men in Montana.

Secretly the startling information was communicated to the authorities, who went at once to the cemetery to investigate. There they saw every evidence of the work of ghouls. The little grave had been torn open and the coffin removed. The body was taken from the coffin at the grave and carried away in a light buggy.

After questioning several characters about the graveyard and some of those in the city upon whom suspicion fell, the police became satisfied that the body had been stolen to be held for ransom. An anonymous letter is expected from the ghouls at any hour. The authorities anxiously await it for then they will have something more tangible to work upon than is now presented.

Everything that is possible is being done to find some clue to the persons who stole the body. During the day private citizens volunteered to join in the search. Many people began the manhunt independent of the organized forces. Men are armed and many of them have declared that the criminals will never live to get to jail.

Creditor's Auction Sale

Of the fine stock of jewelry of K. Fukawa, attached by the sheriff. Sale at 1007 Clay street, Oakland, Saturday, November 27, at 1:00 p. m. Comprising in part Genuine diamonds, gold watches, chains, bracelets, cuff buttons, pins, clocks, case of crystals, etc., etc. The fixtures comprise in part Two silent salesmen cases, motor tools, National cash register, cost $350, etc. All must and will be sold.

J. A. MUNRO & CO.
Auctioneers

GIRL TRAPS BURGLAR, THEN GIVES HIM HIS THANKSGIVING MEAL

CHICAGO, Nov. 26.—Miss Leona Bryse, aged 20, on returning from work early yesterday morning discovered a burglar trying to force open the door of her home. He was using an iron bar. She seized him by the throat, forcing him to the ground. A private watchman came to her assistance, and then it was discovered that the burglar was a youth.

"I was so hungry, Miss," said the boy. "I have no home and no friends, and this is Thanksgiving. I was trying to break in here, but I only wanted something to eat."

The boy's pitiable plight and mournful plea decided Miss Bryse. She persuaded the private watchman to disappear.

Miss Bryse bade the burglar wait and went into the house. She returned with food from the pantry and he had his Thanksgiving dinner in the early morning on the doorstep of the place he had planned to rob.

"I just couldn't do anything else," said Miss Bryse last night. The youth gave his name as James Wilson and said he was 18 years of age.

Distinguished Visitors Believe in Annexation

Reading from left to right on top—Consul General K. Midzuno of New York and Consul Nagai of San Francisco. The lower photograph shows Baron and Baroness E. Shibuswa of Japan

JAPAN'S TRADE EXPERTS VISIT GREATER OAKLAND

Welcomed by Mayor Mott and Committee Greeted by University Regents and Lunched at Claremont

Arriving in their big special flyer a full half hour ahead of schedule time the distinguished party of honorary commercial commissioners from Japan who are touring this country in the interests of international trade relations, arrived in this city at 9:10 o'clock this morning. The commission which comprises forty-six of the foremost business men from the principal shipping points of the land of the Nipponese is headed by Baron Shibusawa, president of the Daiichi Bank of Tokyo, and Baron Nakano, member of the house of representatives and President of the Tokyo Stock Exchange and Chamber of Commerce.

LUNCH AT COUNTRY CLUB.

Headed by Mayor Frank K. Mott and President of the local Chamber of Commerce I. H. Clay, the delegation was formally received on their arrival within local confines by a special reception committee, including representative men from every part of Alameda county, and immediately following their disembarkment, at the Santa Fe depot, Fortieth street and San Pablo avenue, were taken in automobiles to the University of California, where, after a visit of the big buildings and grounds of the college, they were greeted by the regents of the institution.

A delightfully informal program expressive of the warm spirit of friendly hospitality which Oakland displayed throughout the day was held in the big Greek amphitheater, the program breaking up just in time to permit the visitors to again enter the waiting autos for the spin to the Claremont Country Club where, at 12:30, an elaborate luncheon was served.

TAKE TOUR IN AUTOS.

At 2 o'clock the tour which, lasting until 5 o'clock this afternoon, will extend to all the principal points of beauty and interest in this section, was again taken up and with one or more members of the local committee in each of the twenty automobiles which were pressed into service for the day, the party was whirled through Berkeley, North Oakland, Oakland, Piedmont, Alameda and Claremont.

Late this afternoon the delegation will be met by a welcoming host from San Francisco who will convey them across the bay where they will be extended a formal greeting in the nave of the ferry building shortly before 6 o'clock.

WOMEN OF PARTY.

On this side of the bay the day was an ideal one for the extensive excursion and the ladies of the party, including the Baroness E. Shibusawa, Baroness N. Kanda, Madame K. Midzuno, wife of the Counsel-General, Madame Z. Horikoshi, Madame K. Taki and Miss T. Takanashi, companion to the Baroness Shibusawa, defying with their heavy silken kimonos and dainty veil head wrappings, the slight tinge of frost in the air, accompanied the sightseers.

Both the Baroness Shibusawa and Baroness Kanda speak English fluently and at the Greek Theater and later at the Country Club, they presided charmingly over interested coteries in Japanese fashion.

The luncheon was served in the spacious dining room at the Claremont Club, the decorative scheme carrying out the color plan which has been generally observed, including both the American and Japanese national flags and emblems so arranged as to express the friendly relations now existing.

CHRYSANTHEMUMS AND VIOLETS.

Yellow chrysanthemums and purple violets were used on the tables and the walls of the dining room were banked with multi-colored autumn leaves. Assisting the formal reception committee which received the visitors under the auspices of the local chamber of commerce, were a committee of women comprising the following:

Mesdames Guy C. Earl, E. M. Walsh, E. C. Capwell, George C. Pardee, M. J. Laymance, Victor H. Metcalf, Joseph R. Knowland, F. M. Smith and Fred Stratton.

I. H. CLAY PRESIDES.

President I. H. Clay presided as toastmaster and addresses of welcome were delivered by Victor H. Metcalf, Mayor Mott, Judge Henry A. Melvin and Theodore Gier.

The reception committee included: Mayor Frank K. Mott, Guy C. Earl, A. Kendall, Edward M. Walsh, A. Schilling, E. A. Heron, H. C. Capwell, W. J. Mackay, George C. Pardee, E. C. Sessions, B. P. Miller, W. W. Garthwaite, M. J. Laymance, I. H. Clay, Victor H. Metcalf, Joseph R. Knowland, George C. Perkins, Mayor Hodgehead of Berkeley, Mayor Roy of Alameda, F. M. Smith, H. A. Melvin, Edson F. Adams, Fred Stratton, H. F. Dalton, Theodore Gier, F. W. Dohrmann, P. E. Bowles, R. J. Taus.

(Continued on Page 5.)

COLLECTOR LOEB FINISHES CUSTOMS-HOUSE CLEANING

Dismissal of Ten More Assistant Weighers Implicated in New York Frauds Completes Important Job

NEW YORK, Nov. 26.—Ten more assistant weighers were dropped by Collector Loeb from the customs service today.

The collector announced that with these dismissals the "general house-cleaning" in the customs house as the result of the investigation into the underweighing frauds had been completed. Some individual cases remained, however, on which he might find it necessary to take action, the collector added.

Loeb stated that there were no charges against the men removed today, but that investigation had developed circumstances making it advisable to dispense with their services.

Including today's dismissals eighty-three men have been removed by the collector since the work of readjustment of the customs service staff began.

The collector said he wished to correct an misapprehension which appeared to him to be somewhat general to the effect that the Civil Service rules had been disregarded in the dismissals and appointments previously made during the upheaval. This was not the case, he declared, the Civil Service rules having been strictly regarded and appointments of new men in all cases having been made from the Civil Service lists.

PROPERTY TANGLE CAUSES ARREST OF HER AFFINITY

Young Woman Who Eloped With Harry Smith and Aged Wife Tell Their Troubles

Harry Q. Smith, who at various times during his career on the Pacific Coast, has posed as a society man from Montgomery, Alabama, while breaking susceptible hearts, is being held in detinue by the police while an effort is being made to ascertain if he disposed of property owned by Miss Carrie Laberree of Olympia, Washington, with whom he eloped two months ago. Smith has a wife 50 years of age residing in Seattle. She was a Los Angeles widow and was known as Mrs. E. W. Wood.

She had property which, it is alleged, was the lure, so far as Smith was concerned. He wheedled more than $1000 out of her, it is alleged, disposed of her silverware, and then transferred his affection to Miss Laberree. On one occasion Smith apparently ran short of money and went back to his 50-year-old bride and asked for forgiveness. His wife believed in his sincerity, but, it is claimed, after getting several hundred dollars from her he returned to his affinity.

Miss Laberree was possessed of property in her own name but she managed to hold on to it.

Miss Laberee and Smith came to San Francisco about two months ago. The pair then separated. Not much is known of the young woman, who secluded herself, with the exception that she worked for the S. N. Wood company on Washington street for a week. She stated to the other employes that her health was not good and that she did not have to work for a living. Since then she has been residing with a private family at 524 Twenty-fifth street.

Miss Laberree's property is said to consist of flats in Seattle. She also was

(Continued on Page 2.)

DARING AERONAUTS KILLED BY COLLAPSE OF BALLOON

Bodies Found and Nearby Rested the Airship With Huge Rent in Its Gasbag

BERLIN, Nov. 26.—Dr. Brenckmann and Hugo Francke, the two most daring members of the Aero Club of Berlin, have been killed through the collapse of their balloon "Kolmar."

Their bodies were found today near Fiume, Austria-Hungary. Nearby was the balloon, a huge rent in the envelope telling the story of their death.

Brenckmann was the third person to insure his life with the newly formed company which takes air navigation risks. He was connected with the charity hospital of Berlin and Francke was an architect. Their aerial exploits had attracted much attention.

The pair ascended on Monday from a suburb of Berlin. The point at which the bodies were found is on the northeast edge of the Gulf of Quarnero, at the northeast extremity of the Adriatic Sea, in an almost direct line 500 miles south of Berlin.

BALANCES

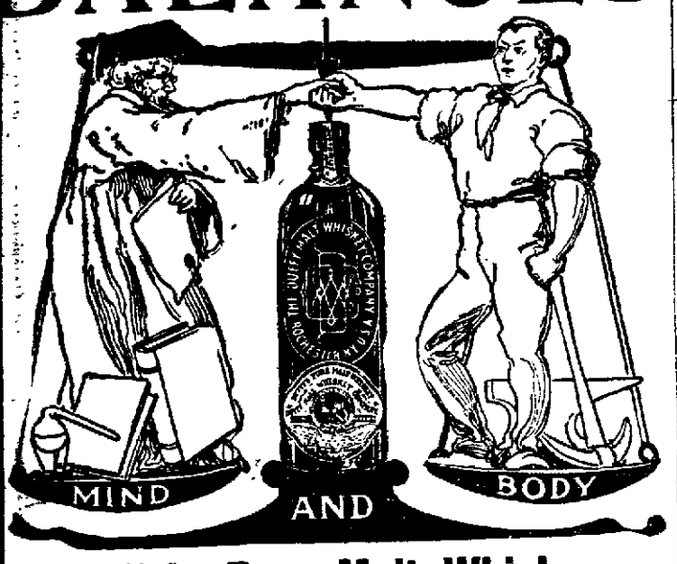

Duffy's Pure Malt Whiskey

Provides that balance of mind and body so essential to every successful life. In these days of strenuous living we all occasionally feel the need of a medicine that will neutralize and kill the germs of disease and cause our minds and bodies to work in perfect harmony.

At such times Duffy's Pure Malt Whiskey comes to the rescue—it begins by providing and maintaining a perfect digestion.

Its rare purity and honest richness has won the friendship of the civilized world.

It is more than a medicine—it will keep you well.

GET THE GENUINE

CAUTION—When you ask your druggist, grocer or dealer for Duffy's Pure Malt Whiskey be sure you get the genuine. It's the only absolutely pure medicinal malt whiskey and is sold in sealed bottles only—never in bulk. Look for the trade-mark, the "Old Chemist," on the label and make sure the seal over the cork is unbroken. Price $1.00. Write Medical Department, The Duffy Malt Whiskey Company, Rochester, New York, for free illustrated booklet and free advice.

NO VIOLATION OF LAW, SAYS COOK

Attorney Acting for Accused Bookmakers Declares Bill as Passed is Unconstitutional

(Continued From Page 1.)

of value on chance. Betting is the staking of something of value on skill or speed or endurance.

"If betting on a horse race is gambling, then everything in life is gambling. What God has made to be, cannot by mortal acts be prohibited.

"The very preacher who rails against the race tracks, when he marries a girl bets his future happiness against her power to serve him as a faithful wife.

BETTING THROUGH LIFE.

The invalid who goes upon the operating table bets his love of life against the surgeon's skill; the accused criminal bets his hope of liberty against the knowledge and ability of his attorney; the merchant bets his hope of profit against his ability in buying and investing. And so on through every department of life, we find betting predominating. The laborer is the only man who does not bet for he gives the sweat of his brow in exchange for his keep, but by giving his labor and expending his money for booze, he bets his strength and future earning ability against his chance to live a long or a short time, therefore even he becomes a gambler.

DENIES IT'S GAMBLING.

"The laying of a wager on the speed or power of endurance of a horse or the skill of a jockey is no more gambling than any investment in the business world."

Attorney Cook went on to explain that the Walker-Otis law, which is now section 337 of the Penal Code, has been taken without alteration except as to the penalty provided, from the law of New York state, and he submitted that the courts of New York have held the making of wagers between individuals to be no crime.

UPHELD BY GAYNOR.

Judge Gaynor, the present mayor of New York, he declared, has held that the recording of wagers between individuals is no crime unless engaged in as a business. He also declared that advance information slips have been held not to constitute gambling paraphernalia.

"The Court of Appeals in New York state has held that oral betting, without recording, is not a crime," submitted the attorney. "It is also held that the laying of odds, standing alone, does not constitute a crime, and that if the layer does not keep a register or record of his bets he is not a bookmaker."

OBJECTIONS OVERRULED.

Reference was made by Attorney Cook to the O'Shea case, based upon an alleged violation of the bookmaking law in dog races held at Ingleside. Cook declared that the same objections which he had made to the constitutionality of the law involving the penalty clause are contained in the arguments submitted by the defense in that case, which is now on appeal to the Supreme Court of the State.

Judge Samuels overruled all of these objections, submitted by Attorney Cook, who noted an exception in each case.

WITNESS TELLS OF BET.

The first witness called to the stand was George J. Helms of San Leandro, who was employed by the district attorney's office to gather evidence against the bookmakers at Emeryville. Helms testified that he had made a bet with Martin at Emeryville on Monday afternoon, placing a $2 bill in the hands of Brown, who asked Martin if he would accept the bet. Martin nodded, according to the witness, and then Brown turned to a third man and said, "This fellow is on." The bet was made on Rose Cherry, and the odds were 5 to 1.

William H. Soule, assistant clerk of the scales at the Emeryville race track, was then called to the stand to prove that the horse Rose Cherry had actually run in a race at Emeryville on Monday afternoon.

MISSING STOCKS CAUSE OF ARREST

Police Trying to Find Trace of Young Affinity's Bank Holdings

(Continued From Page 1.)

possessed of some bank stock, and it is the disappearance of this that caused the arrest of her erstwhile lover.

Among the effects taken from the prisoner by the local police was a letter written by the deserted wife to his mother. The mother added a postscript to the other woman's letter, saying that the desertion was only natural, as there was love on one side only. She expressed her willingness to assist her son in obtaining a divorce.

Another letter is addressed to Frederick W. Standert, a broker of Denver, in which the young man seeks information as to the amount of property his wife had, and as to her reputation. The broker replied by stating that he would give out any information as to the property, but stated that as far as her reputation was concerned that he believed her to be a cultured and refined woman.

POLICE ON CASE.

Captain of Detectives Petersen said this morning:

"We are getting track of Smith's antecedents slowly. We have telegraphed north as to Miss Laberree's property, and the Seattle police will give us a reply in a day or so. If there is sufficient evidence to hold him he will probably be charged. As yet we merely assume that he has disposed of property belonging to Miss Laberree."

WIFE IN SEATTLE.

The following dispatch from Seattle sheds some light on the past of Smith:

SEATTLE, Wash. Nov. 26. — Gray-haired and her face showing signs of distress, Mrs. Harry Q. Smith, living at 205 Thirteenth avenue north, today told the story of her marriage to the man now held in Oakland, and said plainly that she was glad of the arrest of her husband. Mrs. Smith says she is fifty years of age and declares that she was not responsible for her husband's arrest.

She thought that Smith must have been arrested on complaint of Carrie Laberree of Olympia, with whom, Mrs. Smith said, her young husband went to California about September 1.

Mrs. Smith said that she had been a widow for five years when last February, she met and married Smith in Los Angeles. She was then Mrs. E. W. Wood, and went to Los Angeles from Denver, her former home. She and Smith came to Seattle last May.

She says that Smith got about $1000 from her in this city, sold all of her cut glass and converted it into cash. On August 1 he left Seattle, saying he was going to Alabama. Instead, he went to Olympia, where Mrs. Smith says he met his affinity.

Three weeks later Smith returned to Seattle and confessed to his wife that he had done wrong. She forgave him, and, she says, as a result he secured several hundred dollars from her, and on September 1 went away, as she afterward learned to San Francisco.

She had planned to follow him, but stayed in Seattle to have some gowns made, and meantime received letters from the other woman, telling her that she was with Smith.

On Tuesday last, Mrs. Smith says, she received a letter from this woman, saying that Smith had threatened to shoot her, and Mrs. Smith concludes from the information in this letter that she must have caused Smith's arrest.

"Nature's Gift from the Sunny South"

Cottolene Comes from Dixieland!

The source of lard is against it. Lard-cooked food may not cause indigestion and throw your stomach out of kilter, but it will be only a matter of luck if it doesn't.

The source of *Cottolene* is pleasing—the product is healthful. The oil is extracted from the cotton seed grown in the fields of the Sunny South. It is then refined and rendered odorless and neutral in taste. *From Cottonfield to Kitchen*—human hands never touch the oil from which *Cottolene* is made.

Cottolene is an absolutely pure product—of pure origin and ancestry, and will make palatable, digestible, healthful, wholesome food. It is the best frying and shortening medium made to-day. If the best is none too good for you, ask your grocer for *Cottolene*, and do not let any prejudice stand in the way. The only way to know *Cottolene* is to test it yourself.

COTTOLENE is Guaranteed Your grocer is hereby authorized to refund your money in case you are not pleased, after having given Cottolene a fair test.

Never Sold in Bulk *Cottolene* is packed in pails with an air-tight top to keep it clean, fresh and wholesome, and prevent it from catching dust and absorbing disagreeable odors, such as fish, oil, etc.

Made only by THE N. K. FAIRBANK COMPANY

UNWRITTEN LAW AGAIN TO BE INVOKED

Jeff Lewis Will Be Tried at Auburn Next Week for Murder

CLAIMS FAIR DAUGHTER WAS RUINED BY VICTIM

Met Alleged Seducer in Saloon at Penryn and Shot Him Down

AUBURN, Cal., Nov. 26.—Insanity and the unwritten law again are to be invoked in behalf of an accused murderer in Placer county.

They will be pleaded by the defense at the trial, which begins here next Monday, of Jeff Lewis, charged with the murder of Ben Swezey, at Penryn, on August 22 of this year.

Lewis claimed that Swezey's relations with his daughter had broken up his family, his wife leaving him and going to Oregon. Finding Swezey in a saloon, Lewis fire six shots at him, with fatal result.

By some it is thought that a plea of self-defense may be made, as it is said that before Lewis fired Swezey raised one hand, as though to ward off an expected attack, his other hand being in his hip pocket.

Both men were old settlers and well known in this section. After the killing of Swezey, Lewis and his wife became reconciled.

GIVES HIS RESCUER $5000

PARIS, Nov. 26.—A special to the Figaro from Madrid says that Eugene Higgins, the New York yachtsman, has made a present of $5000 to the man who rescued him when the Varuna was wrecked on the northwest coast of the island of Madeira.

LIQUOR MAY HAVE CAUSED STEAMER ST. CROIX FIRE

Investigation Into Cause of Disaster Is Begun Before Inspectors Bolles and Bulger

SAN FRANCISCO, Nov. 26. — The inquiry into the loss of the steamship St. Croix, destroyed by fire near Santa Monica began today before United States Steamboat and Boiler Inspectors Bolles and Bulger. The officers and crew of the ill-fated steamer were the first witnesses to be summoned but later the passengers were called upon to give their version of the fire.

The most important testimony of the morning was given by Frank Milt, who was the first to reach the scene of the fire. He testified that on opening the door of the second cabin, where the fire is supposed to have originated, he was confronted by a thick cloud of black smoke, but he did not see any of the flames.

LIQUOR PERHAPS CAUSE.

After spending a few moments in the cabin, Milt declared that he was driven out by the smoke and, leaning against the forward bulkhead, he discovered that it was hot. Near this bulkhead considerable liquor was stored and Milt expressed the belief that the fire might have originated there.

The bartender of the vessel, who had a key to the liquor locker, will be called later. Captain Fred Warner and Second Officer Chas. Morris were on the stand today but their testimony developed nothing new.

CHURCH AND PASTORATE BURNED TO GROUND

PORTLAND, Or., Nov. 26.—Under circumstances strongly indicating incendiarism fire totally destroyed the handsome new Woodstock Methodist Episcopal Church and all its furniture and the residence of Rev. John D. Voice, its pastor, adjacent to the structure, today.

Almost all the furniture and personal property of the preacher and his wife were saved from the flames by the vigorous efforts of neighbors.

Several fires in the vicinity lead the authorities to believe that an incendiary has been at work in that section of the city.

BALTIMORE AND OHIO TO START REDUCED FARE

CHARLESTON, W. Va., Nov. 26.—The Baltimore and Ohio railroad announced today that it would put the three-cent fare rate into effect in West Virginia December 1. All the other trunk railroads running through the state have already done so.

DIVORCE DECREES.

Final decrees were entered in the divorce cases of Annie May vs. Adam May on ground of extreme cruelty, George C. Deubner vs. Freda M. Deubner, extreme cruelty, Isaac Rotleye vs. May Rotleye, desertion.

CONSERVATIVES WIN IN BRITISH COLUMBIA

VICTORIA, B. C., Nov. 26.—Complete returns from the British Columbia elections give the Conservatives thirty-eight seats in Parliament, the Socialists two and the Liberals two. The Conservative ministry appealed to the country for endorsement of its purpose to grant a subsidy to the Canadian Northern railway. Friends of the ministry declared that the Canadian Pacific was supporting the opposition party.

EX-POSTMASTER ACCUSED OF RIFLING THE MAILS

SALT LAKE CITY, Nov. 26.—Following a grand jury indictment in three counts charging him with rifling mail and destroying government property, the federal authorities in this city caused the arrest today of Frank Hansen, former postmaster at Fillmore, Utah.

United States Commissioner Baldwin, before whom Hansen was arraigned, fixed bail bonds at $5000, which the ex-postmaster furnished.

Only One "BROMO QUININE"

That is LAXATIVE BROMO QUININE. Look for the signature of E. W. GROVE. Used the World over to Cure a Cold in One Day. 25c.

Bank Official Is Given Ten Years

MADISON, Wis., Nov. 26.—Phil Allen, Jr., former vice president of the First National Bank of Mineral Point, Wis., appeared before Judge Sandern in the United States District Court today, pleaded guilty to four of twenty-six counts in the indictment against him, and was sentenced to ten years in the federal prison at Fort Leavenworth, Kans.

THUG UPBRAIDS VICTIM FOR NOT HAVING MONEY

SAN FRANCISCO, Nov. 26.—Held in the grasp of a powerful thug, who clutched him about the neck and pressed his head against the wall of a building in a lonely neighborhood, Leslie Parker of 149 Howard street was held up at Third and Natoma streets early this morning. The footpad had his shoes covered with rubbers, which softened the sound of his tread, and Parker was unaware of his approach until he felt himself held as in a vice. He had no property on his person other than a stick pin, and this was taken by the robber that upbraided him for not carrying money with him.

Twenty-Six Prisoners Make Their Escape

GAMBOA, Oaxica, Mexico, Nov. 26.—It was discovered yesterday that twenty-six prisoners in the penitentiary at Tehauntepec, many of them murderers, had gained their liberty by digging beneath the walls of the ancient structure.

The prison was erected in 1540 and the tunneling of the prisoners caused the crumbling walls to fall.

POLICE RAID SHED THAT SHELTERS GANG OF BOYS

SAN FRANCISCO, Nov. 26.—Stephen Rist, aged 18, Francis Nelson, aged 19, and Fred Rist, aged 20, were captured by Detectives McGrath and Furman and Policeman Moran in a raid made last night on a shed at No. 6 Mateo street. A quantity of electric fixtures and plumbing material were found in the shack and the theory of the officers is that the property was stolen.

The boys were taken to the Central station and their names placed upon the delinquent book.

TUESDAY, NOV. 30 — LAST DAY OF SALE

SCHWARTZ BROS.'

Over-Production Clothing Sale

MAKES YOUR DOLLAR LOOK LIKE TWO.

This expression we hear every day from crowds of buyers in our store.

FOLLOW THE CROWD and you will have the same opinion about the extraordinary values we are offering in all our departments.

OVERCOATS THE WEATHER of late has certainly impressed upon you the necessity of BUYING AN OVERCOAT.

A Cravanetted Overcoat with a military or plain collar will answer all purposes--it will keep you "dry" in the rainy days as well as "warm" in the cold. We placed on sale an enormous selection of all kinds and styles in Overcoats. Note our sale prices:

Clothing Dept.

$15.00 Overcoats or Suits	$8.95
$20.00 Overcoats or Suits	$12.65
$22.50 Overcoats or Suits	$14.85
$25.00 Overcoats or Suits	$16.85
$30.00 Overcoats or Suits	$18.65
$35.00 Overcoats or Suits	$21.65

Young Men's Dept.

$10.00 Suits or Overcoats	$6.45
$15.00 Suits or Overcoats	$9.85
$17.50 Suits or Overcoats	$12.65
$20.00 Suits or Overcoats	$14.85

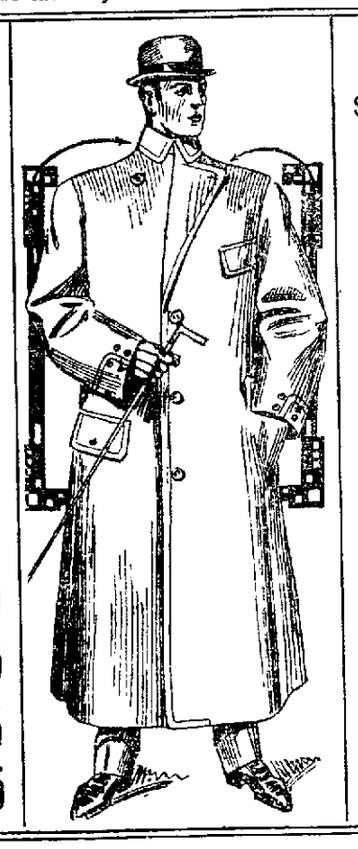

Juvenile Dept.

$3.50 Knicker Suits	$1.95
$4.00 Knicker Suits	$2.45
$5.00 Knicker Suits	$3.45
$6.00 Knicker Suits	$3.95
$3.50 Long Overcoats	$1.95
$5.00 Reefers	$3.45
$4 Long Overcoats ages 8 to 16	$2.95
$5 Long Overcoats, with military or plain collar; ages 8 to 16	$3.45

Furnishing Dept.

$2.00 Men's Sweater Coats--sale price	69c
$1.50 Flannel Night Shirts	85c
75c Work Shirts	45c
$1.00 Dress Shirts	45c
$1.50 Dress Shirts	95c
15c Hose	9c
50c Suspenders	19c

$2.00 Men's Hats $1.35
$3.00 Men's Hats $1.95
$3.50 Men's Hats $2.35

Schwartz Bros
JUST CLOTHIERS FOR MAN AND BOY
956-958 WASHINGTON ST. OAKLAND, CAL.

75c Children's Hats 40c
$1.50 Children's Hats 95c
25c & 35c Caps 15c

Tomorrow's Entries

FIRST RACE — Five furlongs, purse, two-year-olds

1—5466	Old Mexico	112
2—	Ocean View	105
3—6378	Minnedocia	109
4—6471	Dr. Dougherty	98
5—5466	Silver Grain	112
6—(5325)	Zinkand	101

SECOND RACE — One mile; selling; all ages.

7—	Probe	110
8—5477	Jim Hanna	102
9—5422	Sir John	105
10—5472	*St. Albans	102
11—5105	Livius	110
12—5481	Tommy Ahearn	110

THIRD RACE — Five furlongs; purse, two-year-olds

13—4420	Passenger	109
14— ...	John Whalgia	98
15—5209	Eddie Graney	112
16—(5243)	Caiopus	106
17—(5484)	Galene Gale	105

FOURTH RACE — Six and one-half furlongs. Oakland Handicap; all ages.

18—(5480)	Early Tide	110
19—5321	Boggs	112
20—5480	Sewell	118
21—5470	Picquicio	104
22—(4158)	Fulletta	107
23—5470	Bubbling Water	100
24—5450	Madeline Musgrave	92

FIFTH RACE — Five and one-half furlongs, selling; three-year-olds and up.

25—5472	Balnade	103
26—(5465)	Milpitas	114
27—5308	Ocean Queen	111
28—(5477)	Burning Bush	105
29—5470	Beaver Dam Lad	114
30—(5473)	Fernando	107
31—5473	Darlington	106

SIXTH RACE — Five and one-half furlongs, selling, three-year-olds and up.

32—5488	Novgorod	105
33—3902	Special Delivery	109
34—5489	Sainest	105
35—5485	Escamado	109
36—5206	Angelface	105
37—5295	Mayn Sutton	109
38—5453	Aunt Kit	105
39—4195	*Lady Rensselaer	100
40—5455	Cobleskill	109

*Apprentice allowance.

MORCEL WILL MOVE FOR NEW TRIAL OF CASE

Joseph Morcel, who was worsted before a jury in Judge Murphy's court in the suit brought by Elise Mousiner to recover her mother's estate, will move for a new trial.

His attorney, Senator E. K. Taylor, said this morning: "I feel confident that we will get a new trial on the showing we have to make and in the event we do not an appeal will be taken. A tender of compromise was made at the beginning of the case, which was refused, and no proposition of that kind will be entertained now. All reports to the contrary are without foundation and have no warrant from any move on our part."

Never Such Values as Now

Right here we are presenting values that surpass anything ever before offered. In this advertisement we are demonstrating just what we mean by "REDUCTIONS." The merchandise involved is only the best—apparel distinctive in style, quality, workmanship and fit.

Ladies' Broadcloth Suits $17.50

As illustrated.

Here is a positive $25.00 value and worth every cent of the regular price. Made of good quality broadcloth, coat 45 inches long, ¾ fitting, lined with first-grade satin, new pleated skirt. Absolutely authentic in style and workmanship. Colors—black, navy, green, brown, light and dark grey and raisin. Alterations free.

Misses' and Ladies' Suits $15.00

A regular $20.00 value. Long coat effect in good quality broadcloth. Colors—navy, brown, green and black. Alterations free.

Man-Tailored Suits at $22.50 and $25.00

Equal to the best $27.50 and $30.00 suits offered elsewhere and no charge for alterations. They come in chiffon broadcloth, hard-finished worsteds, fine serges, English cheviots and Widwale serges. The best of materials, linings and modeling. Every wanted shade and coloring.

Special Reductions in Long Coats

$15 values in Mixtures, Tweeds and Broadcloths	$10.00
$17.50 value Covert Coats, tight fitting and full length	$12.50
$18.50 values Moire Rain Coats, rubberized	$12.50
$17.50 values in Mixtures, tight fitting	$12.50
$20 values in Tweeds, strictly man-tailored, tight fitting, full length	$15
$20 values in Long Black Broadcloth, lined throughout, loose, semi and tight fitting	$15
$25 values Long Black Chiffon Broadcloth Coats, lined with guaranteed Skinners satin; tight fitting	$20
$25 values in Velour Coats	$19.50

Caracul Coats special $19.50, $25 and $32.50.

NEW FURS

We are making exceptional price reductions in furs. The newest and most authentic skins for this season's wear.

Fur sets for ladies from $5 to $50. Fur sets for children from $1.25 to $10.

Eleventh and Washington Sts. Oakland

Toggery
CLOAK & SUIT HOUSE

Eleventh and Washington Sts. Oakland

Home Prescription

FORTIFIES NERVE FORCE FOR AILING PEOPLE

This treatment is said to have acquired a wonderful reputation throughout the East, owing to its peculiar propensity to fortify the nerve force and generate health and a consequent personal magnetism so essential to the happiness of every normal human being. It is claimed to be a blessing to those who are physically impaired, gloomy, despondent, nervous and who have trembling of the limbs, dizziness, heart palpitation, cold hands and feet, insomnia, fear without cause, timidity in venturing and general inability to act rationally as others do. Also of vast benefit to writers, professional men, office workers and the victims of society's late hours and over-indulgence in wines, liquors, etc.

By preparing the treatment at home secretly no one need know of another's trouble, while the ingredients are much used in filling various prescriptions, so that even the purchase of them separately need occasion no timidity.

If the reader decides to try it, get three ounces of ordinary syrup sarsaparilla compound and one ounce compound fluid balmwort; mix and let stand two hours; then get one ounce compound essence cardiol and one ounce tincture cadomene compound (not cardamom); mix all together, shake well and take a teaspoonful after each meal and one at night.

This contains no opiates whatever and may also be used by women who suffer with their nerves with absolute certainty of prompt and lasting benefits.

DRAMATIC SCENE AT HAYWARD BALL

Women Battle Over the Possession of the Other's Husband

The climax to the Firemen's ball held here Thanksgiving eve at Native Sons' hall was a drama not listed on the program.

In a dispute over the attention Mrs. Flora Vargas was paying to her husband, Mrs. Manuel Flores attacked the former woman. Learning of the ... she ... industriously engaged in pulling her prostrate rival's hair when others came to the rescue.

Mrs. Vargas was cut over the eye and her face badly bruised by her infuriated assailant.

The trouble between the two women began two years ago when, according to Mrs. Vargas, her husband became infatuated with Mrs. Flores. Since then she claims that she has been ... treated and neglected. She claims ... and spends the larger part of his time with the other woman and that he was compelled to sell out his half interest in the San Francisco ... house because his partner objected to Mrs. Flores spending so much time about the place.

The two women have had numerous encounters on the streets. Mrs. Vargas declares that her husband refused to live with her and upon leaving home the morning after the ball threatened to return and kill her.

The pleasant purgative effect experienced by all who use Chamberlain's Stomach and Liver Tablets and the healthy condition of the body and mind which they create makes one feel joyful. Sold by Osgoods Drug Stores.

ANNOUNCEMENTS

WORTH ITS WEIGHT IN GOLD.

"Worth Its Weight in Gold" may sound like extravagant praise when applied to butter and yet compared with poor butter good pure wholesome Isleton Butter is "worth its weight in gold." It is butter of questionable quality that is dear at any price.

For table use it is unthinkable that any but the best butter be used. Would you deliberately eat inferior butter or give it to the children? And plain bread with plenty of GOOD butter is a wonderful food for growing youngsters.

And then viewed solely from a cold business money-making light it pays hotels, restaurants and boarding houses to serve none but the best butter. Clear-headed business men walk far from the office to reach the lunch place where they are sure to get good bread and BUTTER with the meals. And such places have a steady and a loyal following—largely through their reputation of always serving good butter.

It is to those that insist upon the butter they eat being not merely good, but the best, that Isleton Butter appeals most.

The excellence of Isleton Butter is not an accident but is the result of years of patient, earnest, persistent effort, of careful experimenting and study of highly-trained men ... the use of ample capital, which has enabled us to procure the latest and best machinery.

Results have justified our efforts. Assuredly ... the best ... something of which ... to be proud ... we are proud of it.

If the ... want ... your grocer supplying you with Isleton Butter and refuse to ... other brands.

Isleton Butter has a reputation at stake and ... worth the price.

ISLETON BUTTER — ALWAYS THE SAME, ALWAYS THE BEST.

For general interior painting — especially where it gets hard usage

Floors and the like. Use Liquid Granite; dries hard, stands soap and water, wears well.

Buswell ready prepared Stains, Varnishes, Enamels are handy things about the house. Of good dealers or of us.

Buswell

Eighth, at Broadway, Oakland.
Open Saturday Night till 10 p. m.

Mrs. Howard Chandler Christy Sues for Custody of Daughter

MRS MABELLE THOMPSON CHRISTY.

NEW YORK, Nov. 26.—Mrs. Mabell Thompson Christy, wife of the noted artist Howard Chandler Christy, has brought suit against her husband to secure possession of their ...-year-old daughter, Natalie Chandler. She intends to contest the case bitterly.

In her petition Mrs. Christy charges that her husband took the daughter from her by force in New York on July 3, 1909, and has since held her.

The Christys have not been divorced, but they have not been living together for some time. Recently a New York detective agency brought suit in a local court against Christy for professional services, a part of which, according to the bill of particulars, had to do with Mrs. Christy.

This case is still pending.

MOURNERS THRONG BUTLER STREETS

Funeral of Late Congressman De Armond and Grandson Most Impressive Sight

BUTLER, Mo., Nov. 26.—Hundreds of prominent men of Missouri and many from outside of the State joined the citizens of Butler today in paying respect to the memory of the late Representative David De Armond, who met a tragic death here last Tuesday in a vain effort to save the life of his grandson, David A. De Armond III. All Butler was in mourning.

The bodies of both victims were buried in the local cemetery in one casket following simple services at the M... church, where the late Congressman had been a member. The burial services were in charge of the Masonic lodge.

MOURNERS BLOCK STREETS

No such honor and show of affection for a departed citizen had been displayed in Missouri in many years. The coffin was banked high with floral emblems and the little church was crowded till not another person could have entered.

Crowds of mourners literally blocked the streets leading to the church and hundreds followed the bodies to their single grave.

RELATIVES FROM DISTANCE

Among the mourners, members of the family of the late Congressman who had come from a distance were Edward H. De Armond, a son of the deceased, who is an instructor at West Point, and two brothers, William De Armond of Chicago and James De Armond of Davenport, Ia.

Governor Herbert S. Hadley, former Governor ... the State Representatives in the Lower House of Congress, Senators William Warner and William J. Stone of Missouri, the ... committees appointed by Speaker Cannon and Vice-President Sherman to attend the funeral were among the distinguished persons present.

NAVAL OFFICERS SEE JACKIES IN FIST FIGHT

NORFOLK, Va., Nov. 26.—In a fight at the Norfolk navy yard last night witnessed by both the island men, most of naval officers and enlisted jackies, Jimmy Glavin, middleweight champion of the navy, defeated Dick Phillips, welterweight champion.

The fight was to have been for ten rounds but the ... of Phillips ... in the ninth ... electric ... battleship Virginia ... Phillips ... was two to one ... Glavin ... Machine ...

Phillips declares he is determined to fight Glavin to a finish and arrangements have been made for the two men to meet again Christmas night.

BABE IS ACCIDENTALLY KILLED WITH ARSENIC

CHICAGO, Nov. 26.—A neighbor woman who was taking care of the 17-day-old baby of Mrs. Frank Davis at Salisbury, Ill., sprinkled the child with powdered arsenic, which she mistook for talcum powder. The baby died and the coroner's jury brought in a verdict of accidental poisoning. The arsenic and talcum powder, although plainly labeled, were in similar packages and Mrs. Davis' neighbor dusted the child with the powder after she had given the baby a bath. The mother is prostrated.

ONLY ONE BLOW STRUCK AND THAT BREAKS JAW

SAN FRANCISCO, Nov. 26.—There was only one blow struck in a quarrel between Americo Galli, a fruit dealer, and Americo Biancalardi, a merchant at Front and Washington streets this morning, and the former fell to the sidewalk with a broken jaw, while his assailant was charged at the city prison with battery. The injured man was treated at the harbor emergency hospital and the trouble arose over the price of some produce.

LOVETT SILENT ABOUT HERRIN

President of Harriman Railways is Making Inspection Tour of Northwest

PORTLAND, Nov. 26.—Judge Robert S. Lovett, president of the Harriman railroad system, who was in Portland yesterday, declined either to affirm or deny the published report that W. F. Herrin of San Francisco, chief counsel of the Southern Pacific Company, had been selected as Judge Lovett's successor as head of the legal department of the Harriman system. Although urgently questioned he would not discuss the matter.

"My present tour is only a hurried trip for inspection," said Judge Lovett, "made for the purpose of familiarizing myself with the company's properties in the northwest. While I have been on the Pacific coast before, my previous visits have had to do with other business. I know more or less about the Harriman system in the East, but I am now acquainting myself with part of the system in the great West, of which I am less acquainted and more particularly its needs.

"Until I shall have obtained this information I cannot make definite announcement as to further extensions of the system. The line we are now constructing up the Deschutes into Central Oregon will be completed to the destination announced when the road was begun. It will be the policy of the system further to develop this wonderful territory, but I cannot at this time make any definite announcement."

Judge Lovett is accompanied by Julius Kruttschnitt, director of maintenance and operation, and J. C. Stubbs, traffic director; F. F. Stillman of the New York ... and ... O. McCormick, assistant traffic director.

While in Spokane Judge Lovett made the announcement that the Harriman system expected to spend several million dollars in the further development through railroad construction of the States of Oregon and Washington. He confirmed this general statement today. His present visit will enable him not only to look over the field himself but to have the benefit of the conference with his lieutenants in the field and receive their recommendations.

Judge Lovett and party left last night for Seattle and will return to Portland probably Saturday morning and leave that night for San Francisco.

DURING SLEEP

Nature Repairs the Human Engine.

The activities of the day cause more or less waste of tissues in the human engine which is repaired at night during sleep.

The man or woman who can sleep well at night is sure of the necessary repairs, other things being right, to make each day a time of usefulness and living a real joy.

But let insomnia get hold of you, and the struggle begins of trying to work with a machine out of repair. A Nebraska woman's experience with coffee as a producer of insomnia is interesting. She says:

"I used to be a coffee drinker and was so nervous I could not sleep at night before about 12 o'clock unless I would take some medicine. I was under the doctor's care for about 5 years and my weight got down to 82 lbs.

"The doctor said I would have to quit drinking coffee. Then my father got me to try Postum, which he said had done wonders for him. I am past 43 and before I quit drinking coffee my heart would jump and flutter at times, miss a beat, then beat so fast I could hardly breath in enough air and I would get smothered.

"My tongue would get so stiff I could not talk and I could not hold a glass to drink from. Since I have been drinking Postum in place of coffee I can sleep sound any time I lie down and I feel I owe everything to Postum. I now weigh 1..0 lbs. and am well."

Read "The Road to Wellville," in pkgs. "There's a Reason."

Ever read the above letter? A new one appears from time to time. They are genuine, true, and full of human interest.

STORE OPEN TILL TEN SATURDAY NIGHT.

Here's Jackson's First Holiday Saturday Special!

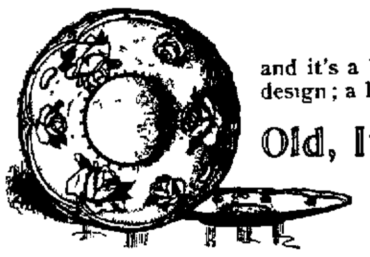

and it's a beauty, one that any lady would be proud to own; a dainty piece of China that's original in design; a limited number to be sold.

Old, Ivory, Burnished, Gold, Hand-Painted China Salad Bowl or Cake Plate . . 65c

The Salad Bowl is 10 inches in diameter and 3½ inches deep.
The Cake Plate is 10 inches in diameter with open hand-holds. The decoration is a beautiful hand-painted rose, **65c each Saturday.** Terms, cash, no telephone or C. O. D. orders. No delivery.

This Handsome Karpen Davenport Bed With Felt Mattress $37.50

A handsome piece of Furniture and the most simple of all Bed Davenports. By a simple mechanical device the Parlor Bed is easily transformed from a comfortable Parlor Couch into a large, roomy, full-sized bed.

You Have a Bed in the Parlor When You Own One of These.

So simply constructed that a child can operate it.

Terms $4 Cash $1 Week

You sleep on the mattress and springs and not on the cushions.

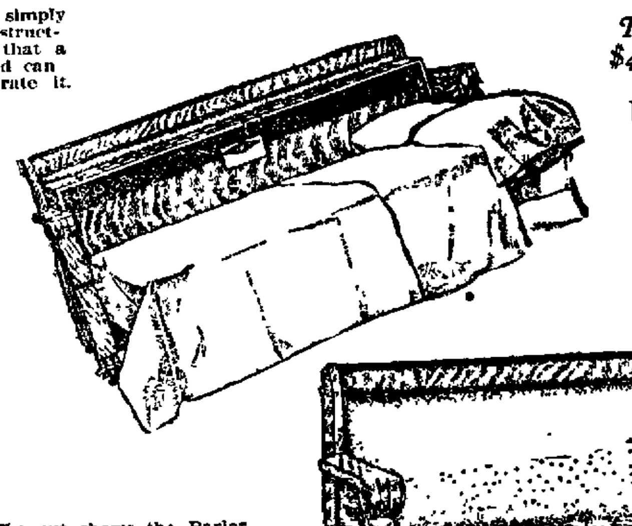

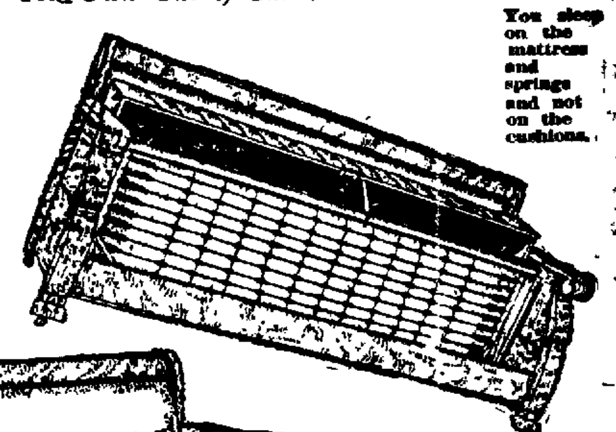

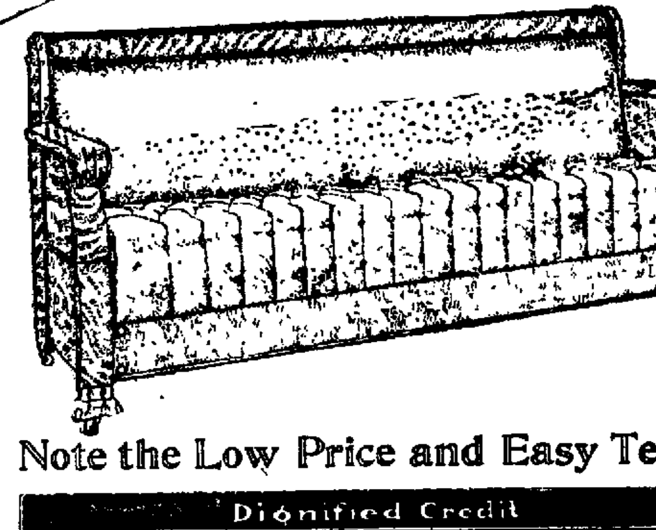

The cut shows the Parlor Bed in three different positions: first as a stately graceful Davenport Couch—that anyone, no matter how particular, would be glad to own and give space in their best room if only as a useful couch, but you have additional sleeping accommodations. With this, by a simple mechanical device it is instantly converted into a full sized bed.

Remember, in the Davenport Bed you sleep on the mattress and springs and not on the cushions. All the bedding required, including mattress, comforts, sheets or pillows, fold on the inside and when it is opened it is immediately ready to sleep on. The frame is select quarter sawed oak or polished mahogany, upholstered in best quality two-tone green velour. No hard center in this bed.

One-tenth down and one-tenth per month is all we ask, no matter whether you buy one article or an entire outfit.

Note the Low Price and Easy Terms

Dignified Credit
JACKSON'S
12th bt. Washington & Clay - Oakland

everybody's dollar the same value at Jackson's; one price, cash or credit; that's why we say dignified credit.

Extra Special Beautiful Suits

$13.75

For tomorrow we announce one of the strongest attractions that it has ever been our great fortune to offer. Beautifully tailored Suits of the very choicest design—the most popular style—the most desirable fabrics at half their actual worth. The only drawback is the limited quantity—there are but forty-nine of these Suits—all sizes, however. Several models and various shades. To avoid any possible chance of disappointment, we advise an early response.

Trimmed Hats

$3.95

Again we offer an unusual attraction in our Millinery Section. Hats that are just as pretty and full of style as deft fingers and talent can produce.

S. N. WOOD & CO.

Washington at Eleventh St.

E LANCEY TRIAL DOES NOT PROCEED

ror Jefferson Gillam Again Taken Ill and Case is Continued

Sickness caused another interruption the trial of Attorney John S De ncey this forenoon

When Superior Judge Everett J Brown led the case at 10 o clock all of the rors were present with the exception Jefferson Gillam, and Assistant Dis- ct Attorney Hynes announced that the ror had again been taken ill at his me yesterday about noon and was con- ed to his bed After conferring with strict Attorney Donahue and Attorneys apman and Frick, representing the de- nse, Judge Brown therefore announced at the case would be continued until o'clock next Monday morning, when is hoped that the indisposed juror will e able to resume his duties

At that time, there being no further ay, Assistant District Attorney Hynes ill finish his opening argument for the rosecution and will be followed by Frick r the defense. Chapman will follow his ollegue and District Attorney Donahue ill make the closing argument for the tate.

PLANS TO SURROUND THE RIFF TRIBESMEN

MELLILLA, Morocco, Nov 26—Gen ral Marina has left at the head of a onsiderable force of Spanish troops ith the intention of surrounding Mount Beni-Buifrur and isolating the Riff ribesmen still entrenched there

PREFERS NIGHT LIFE TO HOME

For This Reason Joseph A. Chabot Secures Divorce From Gay Wife

SAN FRANCISCO Nov 26—"I won't go home until morning," said wife to Joseph A Chabot and forthwith disgusted he determined to get a divorce

In his complaint filed this morning he declares that when he returned home after a day s work, expecting to find supper ready for h n, his wife was out Later he found her in a down-town cafe and when he remonstrated with her and urged her to go home, she replied that she was going to stay out as long as she liked

Frank Hemion, a lather, obtained a divorce from his wife Nina, before Superior Judge Cabaniss this morning on the ground of desertion He testified that he came home one night to find his wife gone and a note saying that she was able to support hers lf and that she wouldn t live with him any more

JUDGMENT IS ENTERED AGAINST ABSENT BANKER

SAN FRANCISCO Nov. 26—Joseph I Walsh and Frederick L Prichard hav obtained a judgment against W C Hays of the Union State Bank, and W I Squires of $-5 against property owned by the former at Van Ness and First avenues, and Van Ness and Grove street Hays is the fugitive cashier of the bank, who is said by the police to b in the Orient Mrs Hasshagen, mother of the former president of the institution, it is asserted, has a claim against Hays for $1500

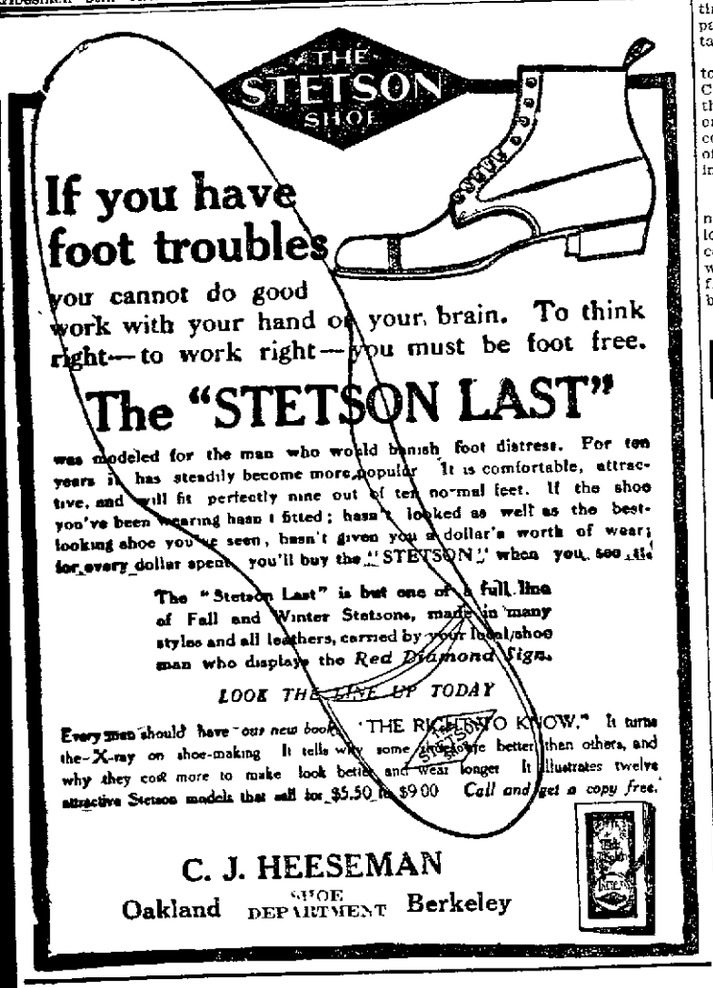

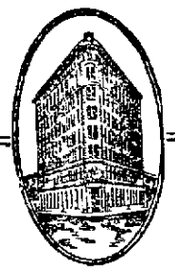

THE BOOKS OF THIS BANK

are a record of business history. Upon their pages are written the daily doings and progress of hundreds of successful men and institutions in Oakland Many of these were helped to their present success by the timely aid and encouragement of this bank, which for thirty-five years has stood for the principles of safe banking.

First National Bank

Fourteenth and Broadway

(Safe Deposit Vaults Open 8 to 6 Daily)

PRETTY WIDOW WEDS LYMAN J. GAGE

Former Secretary of Treasury Takes Mrs. Frances A. Ballou as Bride

ONLY RELATIVES ATTEND CEREMONY AT CORONADO

After Honeymoon Trip the Couple Will Occupy Home at Point Loma

SAN DIEGO Nov. 26—Lyman Judson Gage aged 73 and Mrs Frances Ada Ballou aged 35 were married last night at 8 o clock at the Coronado home of the bride s father George M Ballou The wedding was private only the parents of the bride and the attendants, Miss Helene Richards and Gage s brother-in-law, Colonel Wesley Brainard, witnessing the ceremony, performed by Rev Williard B Thorpe pastor of the First Congregational Church of San Diego.

After the wedding supper Mr and Mrs. Gage left for Denver, Chicago, New York and Washington They plan to return to San Diego in January and to occupy their new home on Point Loma, which will be completed by that date

MANY GIFTS TO BRIDE

The gifted bride was the recipient of many splendid gifts from friends of the couple all over the United States The groom received scores of congratulatory telegrams from friends in all parts of the world.

Lyman J Gage is best known throughout the country as Secretary of the Treasury during the term of the late President McKinley Previous to his appointment as Secretary of the Treasury, he was president of the First National Bank of Chicago and it was under his executive direction that the institution became one of the foremost in the United States and well known in London, Paris, Berlin and St Petersburg

GAGE AS THEOSOPHIST.

After five years' arduous service in the Cabinet, Gage tendered his resignation to President Roosevelt and for two months after being relieved was a health-seeker in Florida. He was then recalled to the financial world and assumed the presidency of the United States Trust Company of New York

About three years ago he removed to California and settled in San Diego Being interested in theosophy, Gage has devoted much of his time and a large part of his millions to the furtherance of the work of Katherine Tingley and her institution at Point Loma

BRIDE SOCIETY FAVORITE.

Mrs Ballou has for a number of years been quite prominent in San Diego and Coronado society She is considerably younger than Gage About six years ago she was married to a Mr Crane of Pittsburg They lived together but a short time, when the wife returned to her parents and later procured a divorce, taking her former name, Mrs Ada Ballou

Three years ago she became engaged to W Moore a millionaire of Kansas City. Just previous to the date set for the wedding he left for Kansas City on a brief visit While in that city he contracted a severe cold which, because of his advanced years, quickly resulted in his death

PARENTS ARE PIONEERS.

The parents of Mrs Ballou are pioneer residents of San Diego Mr Ballou was formerly in the wholesale tea, coffee and spice business The family is well known and has a large circle of friends not only in Southern California, but also in San Francisco.

PRESIDENT ENJOYS TURKEY DINNER

Mammoth Bird Graces Table and Taft Does Justice to the Meal

WASHINGTON, Nov. 26—Sated with the possum dinners and elaborate banquets he was forced to face in his recent trip from coast to coast President Taft sat down yesterday to a family Thanksgiving dinner

The piece de resistance was a mammoth turkey that had been raised on a Rhode Island farm and looked almost mountainous in its proportions Mr Taft smiled genially when the dessert was served

"Thank goodness" he sighed happily "I've had a dinner at which I haven't been compelled to make speeches and where no reception committee lurked in the background I've enjoyed food—real food—and I haven t had to work to get it"

When news of the President's satisfaction percolated below stairs there was another thanksgiving ceremony. Today the White House chef is the proudest citizen of the District of Columbia while his assistant sheds reflected pride

The President had no guests, only the Taft family were present including Mrs Laughlin sister of Mrs Taft Miss Helen and Charley Taft had come from school

PRESIDENT TAKES WALK.

When the dinner was over and the family had spent some time in the drawing room, Taft decided that he needed exercise Accordingly a White House attache called Attorney-General Wickersham on the telephone and he arrived in half an hour

"Let's take a walk Wickersham" said the President I've got to do something to settle my dinner I hope you enjoyed your turkey as much as I did mine"

The President and Attorney-General then struck off on a walk that lasted more than two hours. They left the White House grounds by the rear gate and their course took them over the windswept stretch of Potomac bottoms wed down toward Alexandria, Va When they returned Taft looked as fresh as when he started but Wickersham, who is not quite so voluminous physically, appeared to be somewhat weary. The two separated at the White House gate

"Good-bye, Wickersham," said the President, waving his hand. "I've enjoyed the stroll immensely"

"Good night, Mr President," returned the Attorney-General, "you certainly put me through a strenuous two hours, but I've relished every minute of it"

Secretary Knox was compelled to be at his office for some time because of the pressing nature of the Nicaraguan affair All cabinet members, with the exception of Postmaster-General Hitchcock, dined with their families. The Postmaster-General is [illegible]

That Bathroom of Yours

Bath tubs, bowls, kitchen utensils, etc., are enameled so that their smooth surfaces may be easily kept clean.

Scouring bricks and gritty powders ruin the polish of the enamel, making it rough and hard to clean.

Use Gold Dust for cleaning all sorts of enameled and painted surfaces.

Gold Dust simply releases dirt allowing it to wash away easily by rinsing.

"Let the Gold Dust Twins do your work."

MAKES RECORD IN FRUIT SHIPMENTS

This Season's Exports to Eastern Markets Run More Than 15,000 Cars

SACRAMENTO, Nov 26—This season represents the heaviest fruit shipments East in the history of California, and next year will see still greater results by standardizing the California fruit pack, according to Manager F. B McKevitt, of the California Fruit Distributors, who makes the following statement in a letter to the trade

"The season of 1909 has shown the heaviest shipment of fruit that has ever gone from California the total shipments to date being a trifle over 15 100 cars, thus exceeding the heavy movement of last year which amounted to 12,920 cars While the season in general has been a fairly prosperous one for the California fruit grower, there are some lines which have sold at very low prices and have entailed heavy losses upon the growers and shippers alike

"This condition of affairs has thoroughly awakened all interests at this end of the line to the necessity for the greatest care in picking and packing fruit for eastern shipment. By standardizing our fruit pack we will do better in years to come, not only by finding larger markets, but by getting more satisfactory prices"

COMPANY TO OPERATE TRAINS IN ALASKA

CORDOVA, Alaska, Nov 26—The Copper River and Northwestern Railroad will begin to operate trains to the mouth of the Tiekel river, 102 miles from Cordova, December 1 The first fifty-four miles of the road cost $5,770,000 there being completed twelve bridge spans across the Copper river, aggregating 4700 feet of steel and 2000 feet of wood Six hundred stationmen are employed at the front now and more will be added as soon as supplies and material can be delivered

Winter headquarters have been established at the junction of the Tiekel and Copper rivers, where the Fairbanks trail begins No attempt would be made to lay rails until March. Several hundred men are at work on the $2 000 000 Cantile lever bridge of the Miles glacier Trains will be operated across the new bridge, August 15, 1910, and to the Bonanza copper field December 1, 1910 The entire cost of the road is estimated at $20,000 000

KAISER IDEAL SUBJECT FOR PORTRAIT PAINTER

NEW YORK Nov 26—Adolph Muller-Urey of this city, who has been abroad painting a portrait of Emperor William of Germany, and Francisco Finnochiara, who has completed a similar task for Pope Pius X, has just returned to this country

Mr Urey states that the Kaiser was an ideal subject giving him as many sittings as required and always pleasant and helpful The portrait which was painted for Herman Ridder of this city has been retained by the Kaiser for private exhibition for a short time.

Finnochiara, who several years ago painted a picture of Pope Leo III declared that the difference between the two popes was remarkable While Pope Leo seemed to be austere and perhaps autocratic at times he said that Pope Pius was such a plain and simple man that one almost forgets he is in the presence of the head of the Roman Catholic church"

Mr Finnochiara s painting is intended for the Vatican galleries

If you have never before tried

Hunyadi János

Best Natural Laxative Water FOR CONSTIPATION

Try it now

And judge for yourself

Kahns'——The Always Busy Store——Kahns'

Sale of Women's Shoes

At Less Than Actual Cost of Leather and Labor

$3.00 SHOES
$3.50 SHOES
$4.00 SHOES
All $2.10

Sorosis and Other Good Makes

About six hundred pairs in the lot. Mostly lace and button high shoes—in patent leather, gun metal kid and dongola kid, with patent and kid tips and all styles of heels and soles.

A Few Pumps and Evening Slippers

In the combined lot you will find all sizes from 1 to 8 and all widths from AA to E. The cheapest pair of shoes in the lot is worth $3.00 The bulk of the offering is of shoes that usually sell at $3.50 and $4.00. Beginning tomorrow you can have your unrestricted choice of any pair in the lot for..... $2.10

SEE WINDOW DISPLAY OF THESE WONDERFUL SHOE BARGAINS

Splendid Stocking Specials

WOMEN'S CASHMERE WOOL STOCKINGS in solid black, oxford, natural and black with gray feet. Made with double soles, heels and toes. Our regular 60c grade. Special, per pair..... 50c

WOMEN'S FANCY LISLE THREAD STOCKINGS in a variety of new stripe and two-tone effects. Some have hand embroidered ankles. Special value at, per pair..... 50c

WOMEN'S REAL MACO COTTON STOCKINGS, in fast black with white split and all white feet. Double soles, heels and toes. Fine for service. Extra special at, per pair..... 25c

BOYS' 25c FAST BLACK SCHOOL STOCKINGS FOR..... 15c PAIR

Saturday Will Be Coat Day

At the Always Busy Store

Every Coat in Stock Will be ON SALE at a SPECIAL PRICE TOMORROW. For Example:

$12.50 Moire Raincoats for $ 7.95
$20.00 Moire Raincoats for $15.00
$35.00 52-inch Caracul Coats $23.50
$40.00 Fine Broadtail Coats $25.00
$85 52-inch Astrakhan Coats $55.00
$35 30-inch Am. Pony Coats $25.00
$50 30-inch Am. Pony Coats $38.50
$5.00 Children's Rain Capes $ 3.90

$1.50 Tailored Waists, 75c
$5.00 Silk Petticoats, $3.95
$5 Blanket Robes for $3.95

Special Sale of REAL MINK FURS

The Finest Quality at Less Than the Regular Price of the Second and Third Grades

$300 Mink Stoles for $185
$100 Mink Pieces for $68.50
$75 Mink Pieces for $48.50
$50 Mink Pieces for $33.50

EVERY MINK FUR IN STOCK REDUCED FOR THIS SALE

Saturday Night Between 7 and 10 we will sell forty Dress Skirts at $1.00

These skirts are made of gray-mixed panama cloth. They are worth more than $1.00---very much more.

Kahn Bros

THE ALWAYS BUSY STORE

TWELFTH AND WASHINGTON STS. OAKLAND

FIFTEEN YEARS' SENTENCE FOR BURGLAR

Judge Brown Shows no Mercy for Prisoner Who Has Been Twice Convicted

NUMEROUS COMPLAINTS REGISTERED AGAINST HIM

Figures in a Raid on a Residence in Los Angeles County

Fifteen years' imprisonment in the State penitentiary at San Quentin was the sentence meted out to Frederick Felsen this morning by Superior Judge Brown.

Felsen is a "bad one," in the estimation of the law officials of the State and has had prior acquaintance on two former occasions with the interior of the State prisons at San Quentin and Folsom.

In imposing the sentence Judge Brown reviewed the criminal past of the prisoner and said that in view of the fact that two prior convictions for felony had been urged against him by the District Attorney he was compelled to give him the limit of the penalty permitted by the law.

DESERVED LIFE SENTENCE.

"I regret exceedingly," said the judge, "that it is not within the power of the court to impose a life sentence, as I believe it would be better for you and society if such habitual criminals as yourself were placed permanently where it is impossible for you to do further harm. The fact that this is the third time you have appeared at the bar of the courts of this State for sentence shows to my mind that our penal institutions fail of their purpose in the way of effecting the reformation of those committed to them and until we are enlightened as to better methods the only way to protect society as I see it from those of your character is to provide for life imprisonment."

PRIOR CRIMES.

His prior crimes were committed in 1896 and 1901. He has also gone under the name of Hansen. Felsen, who gives his true name as Felsen, has served two terms of imprisonment for burglary. The last offense, for which he was sentenced to fifteen years at San Quentin, was committed in this city on October 9 last, when he entered the store of W. S. Chung.

HE COURTS DEATH.

Immediately after the passing of his sentence Felsen was rushed off in the custody of Deputy Sheriff Joseph Moffitt to begin his term of imprisonment, as Chief Jailer Peter White regarded him as a dangerous and refractory member of his household. The night before last Felsen attempted suicide by beating his head against the walls of his cell and it required the efforts of several deputies to restrain him from his purpose.

He has attempted to make way with himself on several previous occasions and he swear he will yet accomplish his purpose.

In bidding Chief Jailer White good bye as he was leaving for the penitentiary, he said "Well, it's good bye. You will never see me again. I will kill myself or stand out on the dead line and get killed. I am tired of prison life."

His future custodians will be warned to exercise vigilance over his suicidal tendencies.

YOUNG COUPLE WIN MOTHER OVER

Wm. H. Bowie and Vera Irene Livermore Finally Get Marriage License

A romance was almost foiled at the marriage license counter at the county clerk's office this morning when William H. Bowie and Vera Irene Livermore applied for a license. The mother had anticipated their calling and had sent a dispatch to the county clerk, reading, "Refuse marriage license to William H. Bowie and Vera Irene Livermore, she is under age, signed by Mrs. H. B. Livermore, mother."

MOTHER IS PRESENT.

To furthermore anticipate the marriage the mother herself was on hand and made verbal protest to granting the license. She claims that the daughter is under age and the daughter claims otherwise, and chief deputy clerk, Andy Johnson, acting in the role of cupid, endeavored to straighten the matter out.

CONSENTS TO MARRIAGE.

At last the girl persuaded the clerk to issue the license, and the mother, after being requested to make affidavit to the fact of her daughter being under age, consented to the marriage and finally admitted that the girl was 19 last April.

She prevented them from getting a marriage license in San Francisco this morning when they applied there and she kept on their trail all morning.

At last the young couple went away happy, hunting up the nearest minister, with the mother promising to be a witness.

The bride-to-be has been a student at Heald's Business College, and lives with her mother at the St. Regis apartments. The latter says she has no objection to young Bowie as a son-in-law, but she thought it was better to wait until he was better placed in life.

ACTOR HARTMAN'S HOME IS DAMAGED BY FIRE

A defective flue in the home of Ferris Hartman, 550 Fifty-ninth street, caused damage to the extent of $2000 this afternoon. The property is owned by E. Britner.

You'll find a Buswell paint varnish or stain for any kind of fixing up you want to do inside the house this fall.

For walls or woodwork, Buswell Lead-and-Zinc Paint, or Enamels or Varnishes for floors, Liquid Granite or Buswell Floor Paints; hard wax polish, marble floor finish.

Stains and Enamels for other uses; brushes to put 'em on with. All Buswell quality.

If your dealer will not supply you, come to us.

Buswell

Eighth, at Broadway, Oakland.
Open Saturday Night till 10 p. m.

Members of the Honorary Commercial Commission From Japan, Who Arrived in This City on Special Flyer This Morning

JAPAN'S TRADE EXPERTS ARE GUESTS OF GREATER OAKLAND

(Continued From Page 1.)

sig. W. E. Dargie, G. B. Daniels, F. W. Bilger, P. C. Frederickson, W. M. Gardiner, W. E. Gibson, C. J. Heeseman, R. S. Kitchener, F. A. Leach Jr., Edwin Meese, C. G. Monroe, A. J. Snyder, J. Tyrrel and C. M. Wood.

VISIT MANY CITIES.

Much significance is being attached to the tour of the commissioners, who left New York following their landing on the steamship Yokohama, less than six weeks ago. On their trip across the country they have visited all of the principal cities under the auspices of the various commercial organizations, and their arrival on this coast has been the source of much congratulatory interest.

The trip throughout the West, which ends tomorrow with the visit to San Francisco, has been under the direct auspices of the Associated Chambers of Commerce of the Pacific Coast, each city, however, appointing a special reception committee from their own principal trade organization.

The party is made up of men comprising the prominent and progressive element of the new Japan, and upon leaving that country the commission was instructed to pay special attention to all subjects relative to banking, foreign trade, cotton and silk trade, agriculture and horticulture, cotton manufacture, stock brokerage, ship building, building and contracting, car manufacturing, electric power, municipal administration (charitable institutions included), education, medical science, chambers of commerce, dry goods and department stores, clay industry, machinery, American tariff, warehouses, newspapers and publications, transportation and city traffic.

TO AID COMMISSION.

Ready to aid the commission in gathering data on these subjects, the United States Government has detailed Jackson S. Elliott of the Department of Commerce and Labor and Professor John Paul Goode of the University of Chicago to accompany the party, and with them are acting the following delegates appointed from the Associated Chambers of Commerce from the Pacific coast cities:

J. D. Lowman, president Associated Chambers of Commerce of the Pacific coast; Miss Elizabeth Gravlyn and Miss Camilla Easty, secretaries; C. H. Hyde, Tacoma Chamber of Commerce; Charles Stallman, San Francisco Chamber of Commerce; O. M. Clark, Portland Chamber of Commerce; H. Z. Osborne, Los Angeles Chamber of Commerce; C. Herbert Moore, Spokane Chamber of Commerce.

ARMY OF ATTACHES.

Accompanying the regular commission is a small army of attaches and under trade experts including interpreters, the list including:

M. Masuda, attache to Baron Shibusawa; T. Kato, attache to Mr. B. Nakano; R. Iri, attache to Mr. H. Hibiya; W. Natori, attache to Mr. S. Satake; H. Iida, attache to Mr. K. Koike; K. Kameda, attache to Mr. K. Otani; S. Uyeda, attache to Mr. K. Nezu; I. Tanabe, attache to Mr. Rinnosuke Hara, G. Masaoka, attache to Mr. Matsukata.

Enthusiastic over the trade facilities offered by Oakland, Baron Shibusawa today extended a congratulatory message to the voters responsible for the annexation of the outside territory.

FAVORS ANNEXATION.

"I believe in annexation," declared the Japanese nobleman. "In my country our cities are so laid out as to make it almost an impossibility. In fact we do not have the suburb as it is understood in America, but everywhere we find our villages growing together we incorporate them into one township. It is the better way. In unity there is strength.

"This is my first visit to Oakland, but I cannot speak too highly both of the vicinity and of the people here. Nowhere during our tour have we been accorded a more hearty welcome, and I am delighted to note the atmosphere of general prosperity which seems to pervade all California."

Speaking of his impending trip across the bay, the Baron remarked:

ANXIOUS TO SEE CITY.

"I am very anxious to reach San Francisco. Our papers have been full of its wonderful rehabilitation. They tell me there has never been anything like it in history. I am quite willing to believe it too. I think at no time since the world began has there been a nation so generally energetic as is yours. In Japan we walk fast, here you run—one must of necessity get somewhere under wither condition.

The Baron Shibusawa is a distinguished personality reflecting the generations of breeding which his long lineage represents. With silvery grey hair and decisive beard, his face is an unusually strong one, and his rather stern eyes are relieved by a peculiarly brilliant smile which lights up his every feature.

GILLETT TO SPEAK.

On their arrival in San Francisco tonight the party will be greeted by several hundred citizens at the depot and short addresses will be made by Governor Gillett, Mayor Taylor and by James McNab, president of the San Francisco Chamber of Commerce. From the ferry building the visitors will be taken in automobiles to the Fairmont Hotel, where they will remain until Tuesday.

The most interesting feature of tomorrow's program will be the dedication by Baron Shibusawa of the new gates of Henry P. Bowie's home at Burlingame, where, for the last year, Japanese have been at work decorating them with designs commemorative of the Japanese victories in the Russo-Japanese war. Sunday will be an off day with the visitors, but Monday will be well filled with official functions, concluding with a banquet given by the local Chamber of Commerce in the Colonial ballroom of the St. Francis.

PERSONNEL OF PARTY.

Following is the personnel of the commission, with the interests represented by the visitors:

Banking—Baron E. Shibusawa, K. Soda, K. Kampino, T. Kadono, M. Ito, J. Nishimura, K. Otani, H. Sakaguchi; assistants, C. H. Hyde, S. W. Gilman.

Foreign trade—K. Iwahara, K. Otani (secretary, K. Kameda), Z. Horokoshi; assistants, R. S. Greene, C. H. Hyde.

Cotton and silk trade—J. Nishimura, H. Sakaguchi, T. Machida, A. Shito, M. Ito; assistants, J. P. Goode, Roger S. Greene.

Agriculture and horticulture (agricultural implements, provisions, food products)—Professor T. Minami, T. Watase, H. Sakaguchi, A. Shito, M. Ito, K. Kamino, K. Toki; assistants, O. M. Clark, W. H. Manss, agriculture; C. H. Hyde, food products.

Cotton manufacture—H. Hibiya, N. Takasuji; assistants, J. P. Goode, Roger S. Greene.

Stock brokerage—K. Koike (secretary, H. Iida), Y. Iwamoto, B. Nakano; assistants, C. H. Hyde; S. W. Gilman.

Shipbuilding—K. Matsukata; assistant, O. M. Clark.

Building and contracting—R. Hara, I. Tanaba; assistants, O. M. Clark, F. W. Rosenberger.

Car manufacturing—T. Kadono, K. Matsukata; assistant, W. H. Manss.

Electric power—B. Oi, K. Nedzu, S. Satake, M. Doi, H. Sakaguchi, N. Fujiye, T. Kono, W. Natori; assistants, F. W. Rosenberger, W. H. Manss, C. Stallman.

Municipal administration (charitable institutions included)—Baron E. Shibusawa, T. Watase, T. Matsumura, Dr. R. Hara, Y. Iwamoto, T. Ishimashi; assistants, C. H. Moore, J. S. Elliott.

Education—Baron Kanda, S. Iwaya, T. Ishimashi, K. Otani, Professor T. Minami; assistant, J. P. Goode.

Medical science—Dr. T. Kumagaei [illegible]
J. P. Goode.

Chambers of commerce—S. Takaishi, [illegible] shiike, B. Nakamo, M. Doi, J. [illegible] Kato; assistant, H. Z. Osborne.

Dry goods and department stores—[illegible] Kubota, T. Machida, S. Iwaya, T. [illegible] sistant, H. Z. Osborne.

Clay industry (ceramics and bricks)—[illegible] jiye, H. Hibiya (secretary, R. Iri); [illegible] O. M. Clark.

Machinery—H. Hibiya (secretary, [illegible] N. Fujiye, K. Iwahara, K. Matsugara, [illegible] katsuji, T. Machida; assistants, C. [illegible] M. Clark.

American tariff—H. Hibiya, B. [illegible] Matsukata, B. Oi, K. Iwahara, T. [illegible] Takaishi, N. Nishiike; assistant, J. [illegible]

Warehouses—K. Soda; assistants, F. W. [illegible] enberger, W. H. Manss.

Newspapers and publications—M. [illegible] Iwaya, S. Takaishi (secretary, [illegible] Matsukata, D. Iide, K. Kubota, K. [illegible] Kawasawi; assistants, J. S. Elliott, H. [illegible] borne.

Transportation and city traffic—T. [illegible] mara, T. Kadano, K. Kamino, K. Nedzu [illegible] retary, S. Uyeda), R. Hara (secretary, [illegible] nabe); assistant, C. H. Moore.

OLD WATER SUIT IS AGAIN HEARD

Litigation Resumed Between Contra Costa Company and City of Oakland

SAN FRANCISCO, Nov. 26.—The old litigation between the Contra Costa Water Company and the City of Oakland regarding water rates for 1904 and 1905 was begun before United States Commissioner Heacock in the federal building shortly after 3 o'clock this afternoon. Testimony will be taken relative to the cost of supply and maintenance of the water people, and the entire proceedings will be carefully rehearsed.

It is expected that the action will consume the time of the United States Commissioner for at least two months to come. The city of Oakland is represented by Attorneys W. R. Davis, R. M. Fitzgerald and John R. Stetson. Attorneys Garrett McEnerney, W. C. Creed and Judge Cutter appeared for the company.

An engineer was placed on the stand at the opening of the session and carefully made plans and working were put in evidence.

Grand Jury Indicts Mrs. Stewart-Ford

CINCINNATI, O., Nov. 26. — An indictment was returned by the Hamilton county grand jury today against Mrs. Jeanette Stewart-Ford, whose name has been mentioned in connection with the shortage of $643,000 in the accounts of Chas. L. Warriner, former local treasurer of the Big Four Railroad.

The indicemtnt charges Mrs. Ford with receiving funds alleged to have been stolen from the Big Four by Warriner.

Warriner was brought from jail to testify against Ms. Ford before the grand jury.

MERCHANT THROWN FROM SEAT IN VEHICLE

Edward Porthos, giving his occupation as a merchant and residence at 2004 Hopkins street, Fruitvale, was treated at the Receiving Hospital last evening for severe abrasion of the scalp. He stated that the injury was sustained by falling from his buggy.

PRSIDENT DISCUSSES MESSAGE.

WASHINGTON, Nov. 26.—President Taft today discussed with the cabinet various features of his message to Congress. The President has not yet written any part of his message.

SHOOTS MAN IN A PUBLIC LIBRARY

Rushed Out to Be Pursued by a Posse, Exchanging Shots With Them

BUFFALO, Nov. 26.—Charles Strohl, a baker, walked into the reading room of the Buffalo Public Library today and shot and killed Franz Stantz.

The murderer rushed out of the building and turned into an alley, exchanging shots with his pursuers, one shot striking an officer in the hand.

By this time 1500 people had gathered. Strohl, taking shield behind a brick wall, held the crowd at bay 15 minutes. Finally after the police had fired forty or fifty shots they executed a flank movement and Strohl was caught.

Today's Racing Results

First race—Five furlongs, selling: Belle Kinney, 106 (Bevan), 11 to 5, won; Thistle Belle, 108 (Archibald), 4 to 1, second; Velma C., 111 (Cavanaugh), 15 to 1, third. Time, 1:01 2-5.

Second race—Six furlongs, selling: Grace G., 119 (Mentry), 7 to 2, won; Inclement, 118 (Cavanaugh), 7 to 1, second; Billy Myer, 116 (C. Williams), 7 to 1, third. Time, 1:16 2-5.

Third race—Five and a half furlongs, selling: Balronia, 107 (Coburn), 3 to 1, won; Binocular, 110 (Archibald), 6 to 5, second; Good Ship, 102 (Bevan), 7 to 1, third. Time, 1:08 3-5.

A new fall coating right now will add ten per cent to the value of your house, protect it against the winter weather and make you appear prosperous.

Buswell

Makers of Pure Lead and Zinc Paints.

Eighth and Broadway, Oakland.

If your dealer can't supply you come to us.

Open Saturday night till 10 p. m.

HARRY THOMPSON

His Hon[or] The Mayo[r]

Of Vaudeville, at the

BEL[L] Theate[r]

BEGINNING MATINEE SUNDA[Y]

Shop Early

Buy your Christmas presents early—early in the day, and early in December. That will be your biggest gift of the holidays to the workers behind the counters and on the delivery wagons.

TAFT & PENNOYER

Flannel Section

Wool Waistings, exclusive styles, new shadings and designs; 50c, 75c and 85c yard.

Outing Flannels, solid colors, stripes, checks, etc.; 10c and 12½c yard.

Viyella Flannels, stripes, checks, solid colors, tartans, etc.; 75c the yard.

EXCELLENT SATURDAY VALUES THROUGHOUT THE ESTABLISHMENT

CLOAK AND SUIT SECTION

Two hundred and fifty new Tailored Suits to be placed on sale in this section. These are but just received and are modeled on the very latest styles. The Coats are 45-inch, the Skirts plaited; they are satin lined, and may be had in black and colors, and in sizes from 34 to 44.

These Suits, regular $27.50 value, Special at $17.50.

Our assortment of Rain Coats and Capes for ladies, misses and children is exceptionally complete. All prices, all colors, all sizes.

WAIST DEPARTMENT

Silk Waists at $2.50 to $12.50.
Net and Lace Waists at $3.75 to $17.50.
Lingerie Waists at $2.50 to $20.00.
Messaline Waists at $6.50 to $15.
Linen Waists at $1.25 to $6.75.
Wool Waists at $1.50 to $5.00.
Sweaters for children, misses and ladies.
Children's Sweaters at $2.75 to $5.50.
Ladies' Sweaters at $2.75 to $25.00.
Eider Sacques at $1.75 to $3 50.
Flannelette Sacques at $1.00 to $3.50.

CHILDREN'S SWEATERS

Extra shipment just received. They are close knit and well made. Sizes 1 to 8 years. Colors white, red and gray.

At 50 cents, white and red, ages 1 to 4 years.
At 75 cents, with belt, ages 1 to 4 years.
At 85 cents, with belt, assorted colors.
At $1.25, large variety of styles, 4 to 8 years.

We are agents for the celebrated ARNOLD'S BABY WEAR, knit garments for infants and children. We carry a large assortment of Arnold's Sleepers, Arnold's Night Gowns, Arnold's Infants' Diapers and all the desirable numbers in Arnold's Catalogue.

SALE OF SEASONABLE JEWELRY

Hat Pins, filled gold and French gray, large variety, Special at 45 cents.

Jet Hat Pins, ball tops, flat heads, spikes and other designs, Special at 25 cents.

Imported Brooches, amethyst, topaz, emerald, etc., Special at 75 cents.

Imported Gun Metal Chains, white stones or amethyst, Special at $2.00.

Imported Novelty La Vallier Chains, large assortment, Special at $2.50.

SALE of ITALIAN MOSAIC JEWELRY

Mosaic Brooches, exclusive designs, large assortment, at 50 cents.

Mosaic Neck Chains, many colors, Special at 75 cents.

Mosaic Hat Pins, stylish and inexpensive, Special at 50 cents.

Mosaic Stick Pins or Collar Pins, hundreds of styles, at 2 for 25 cents.

RIBBON SPECIALS

Hair Bow or Sash Sets make ideal gifts.

Hair Bow Sets, 6 one yard pieces in box, at $1.50 to $2.50.

Fancy Hair Bow Sets, 6 one-yard pieces in box, at $1.75 to $3.50.

Novelty Sash Sets, latest designs in handsome boxes, at $2.00 to $4.00.

Matched Sash and Hair Bow Sets, plain colors and fancies, at $2.00 to $4.50.

SOLID GOLD JEWELRY

Solid Gold Handy Pins at $1.00 and $1.25 the pair.
Solid Gold Beauty Pins at $1.25 to $2.50 the pair.
Solid Gold Baby Pins at $1.00 to $3.50 each.
Solid Gold Brooches at $2.00 to $25.00.
Solid Gold Link Buttons at $3.00 to $15.00.
Solid Gold Diamond Links, genuine, at $15.00 to $25.00.
Solid Gold Stick Pins at $1.00 to $5.00.
Solid Gold Tie Pins at $1.00 to $5.00.
Solid Gold Neck Chain at $2.50 to $10.00.
Solid Gold Vallier Neck Chains at $3.50 to $25.00.
Solid Gold Baby Rings at 75c to $2.50.
Solid Gold Men's Rings at $1.00 to $5.00.
Solid Gold Boys' Rings at $1.50 to $7.50.
Solid Gold Signet Rings at $1.00 to $12.50.
Solid Gold Heart Charms at $1.00 to $2.50.
Solid Gold Thimbles at $3.50 to $5.00.
Solid Gold Pendants at $3.50 to $10.00.

UMBRELLAS FOR THE HOLIDAYS

The largest assortment we have ever shown.
Children's Umbrellas, all size frames, at 50c to $3.50.
Misses' and Boys' Umbrellas at 50c to $5.00.
Ladies' Umbrellas at 50c to $25.00.
Gentlemen's Umbrellas at 50c to $20.00.
Traveling Umbrellas at $3.50 to $6.00.
Detachable Umbrellas at $3.50 to $10.00.

Full line of Imported English and French Novelty Umbrellas at various prices.

SHOE DEPARTMENT

Ladies' patent and gun metal calf, the right Shoe for general use; soles of natural oak tanned leather; extra comfortable and dressy. Price $3.50.

Agents for Laird, Schoeber & Co.'s Fine Footwear for ladies and children. Special line of Fancy Slippers for ladies; prices $3.00 and upward.

Ladies' and children's Warm Slippers and Indian Moccasins at $1.00 upward.

DRESS GOODS SECTION

An exceptionally strong line of all wool White Dress Goods for graduating and party dresses.

At 50 cents the yard, 38-inch all wool cream nun's veiling, batiste, barege and mohair.

At 75 cents the yard, 42 and 45 inch all wool cream cashmere, wool crepe, batiste, serge and brillantine.

At 75 cents the yard, extra values in Fancy Suitings, chiffon Panama, vigoureaux, serge and taffeta for street wear.

At $1.00 the yard, 42 inch plain all wool imported soliels, fifteen new fall colors, soft dressy material.

FRIDAY
November 26, 1909

OAKLAND TRIBUNE EDITORIAL PAGE

W. E. DARGIE
President

What Oakland Actually Proposes.

Annexation is an improper term as applied to Berkeley and Alameda in connection with municipal consolidation on the eastern shore of the bay. Oakland does not propose to annex Berkeley and Alameda. What the inhabitants of Oakland propose is that the people of Alameda and Berkeley join with them in creating one great city under a charter framed to meet the exigencies of modern municipal development. Our aim is to mobilize the group of municipalities into one large political firm, in which all will have an equal partnership, for more effectively forwarding communal development along broader and more harmonious lines. The people of Oakland have no desire to conscript or absorb their neighbors against their wishes, but they do invite them to join in the erection of one great municipal edifice in which all interests alike shall be blended, protected and developed. A mere alliance or coalition will not fulfill the aim; to be efficient and economical the municipal organization must be compact and undivided in powers. By forming a compact municipal government embracing all the communities on the Alameda shore, the entire water frontage of the several cities of Oakland, Berkeley, Alameda and Emeryville can be gradually improved and developed in accordance with a general plan which will provide shipping facilities for every section of the city and create here a great center of marine commerce. We invite our neighbors having interests and objects in common with us to pool issues and resources for the advancement of the mutual welfare. It is neither correct nor polite to designate this proposition as annexation. It is consolidation.

Zelaya Needs Dressing Down.

It appears that Cannon and Groce, the two Americans summarily shot in Nicaragua by order of Zelaya, the tyrant who reigns under the title of President, were regularly commissioned officers in the insurgent army and as such were entitled to be treated as prisoners of war. It was simply wanton murder for Zelaya to execute them under the circumstances. It was not only in violation of the comity of nations, but of the articles of war. The court-martial was a farce and the accusations falsely trumped up to justify deliberate assassination. Moreover, it has been demonstrated that Cannon and Groce were men of good character with substantial interests in Nicaragua. They had previously had trouble with Zelaya, but the trouble was due to exactions that violated property rights and savored of robbery. Zelaya has concealed from our government the true status of the men he caused to be murdered, and has sent out calumnies against them to give a color of justification for his barbarity. He would not have dared to treat Englishmen or Germans as he did Cannon and Groce. The forbearance of our government in dealing with the States of Central and South America has encouraged despots like Castro and Zelaya to rob and murder American citizens and insult the United States flag. It is high time an example was made of some one of the butcher-bandit dictators who place government in the so-called republics to the south of us on the plane of robbery and assassination. Zelaya is keeping all Central America in a ferment of war and contention, and is not only an enemy of the public peace, but a curse to the country which he dominates. While it is not the province of the United States to keep our neighbors in order, it would be a good thing for humanity in general if the Cannon and Groce murder should afford a reasonable pretext for driving Zelaya out of Nicaragua and ridding the country of a bandit regime. At any rate it is incumbent on our government to compel apology and reparation for the murder of these men and the insult given the American nation. Firmness and decision in this case will be a protection in future for American citizens abroad and deter other tyrants from executing barbarous vengeance on foreigners so unfortunate as to be within their power.

The reported increase of $7,000,000 in the naval budget of Germany for the construction of more ships and naval artillery will possibly give the British people another chill.

The French government has decided to carry out an elaborate naval program which includes a 23,000-ton Dreadnought next year and two battleships annually until a total of nineteen shall have been added to the navy. While France has on paper and afloat what appears to be a formidable fleet of fighting ships, the real value of the latter is an unknown quantity, as most of them are nondescripts of the freak order of naval architecture, enormously topheavy, thus offering conspicuous targets to an enemy's guns; but they are, moreover, untried in naval warfare, never having been put to an actual battle test. If the French Admiralty follow the same course in the designing and construction of the new ships, the existing uncertainty as to the utility of the French navy will remain unchanged.

With a clear and prophetic vision almost every one of THE TRIBUNE'S interior contemporaries recognize that the recent annexation election paves the way for the inevitable consolidation of Berkeley, Alameda, Piedmont, Albany and Emeryville with Oakland at an early day under a city and county government.

What Popular Unity Does.

In reviewing the reasons that inspire a feeling of thankfulness this season in the hearts of the people of Oakland, Mayor Mott placed special emphasis on the unanimity which the recent bond and annexation elections demonstrated as existing in the community in favor of progress, and the fact that within the next ninety days the induction of new public works by the municipality and further deepening of the harbor channel under an additional appropriation of $391,000 by Congress would be the means of adding practically $4,000,000 of outside capital to the available local financial resources and thus increasing the money in circulation.

The drawback of divided public sentiment on the question of public improvements which had up to the last ten days always hindered Oakland's progress has been happily removed. Genuine cause for thankfulness exists over the fact that the people of the new and enlarged city are united to carry out a fixed purpose and plans that have been laid out on broad lines along the road to permanent prosperity. It was essential to Oakland's future success that its people should be first united on some common policy of public improvement. That having been accomplished, the financial problem, and everything else associated with it, has solved itself. Oakland's future progress has thus been assured. It has now the fairest and most positive prospect of carrying out its legitimate destiny as a great commercial seaport and city and manufacturing center, for every improvement provided for in the $4,000,000 of new capital which will soon be flowing through the channels of Oakland's trade will, for itself, prove its public value and make the way easy for others to follow. Besides, the addition of that $4,000,000 to local capital will act as a loadstone to attract untold other millions from abroad for permanent investment in Oakland as one of the most promising fields for the purpose in the country.

Indictment of Tong Officers.

The San Francisco Grand Jury has acted on the suggestion made by THE TRIBUNE several days ago that the only way to keep peace in the Chinese colony and put an end to tong feuds is to make examples of the men in control of the tongs and the heads of the Chinese Six Companies as "accessories before the fact" and "accessories after the fact," respectively. Those who commit the tong murders are merely the hired agents of the heads of the tongs and the latter should be held responsible as the chief criminals. The presidents of the Chinese Six Companies are scarcely less guilty than the original concoctors of the murders committed, for, as "accessories after the fact" they invariably attempt to defeat the law and the ends of justice by sitting in private judgment, settling the tong feuds on a financial basis and then shielding or concealing the actual murderers or spiriting them away so that they cannot be apprehended by the officers of the law and suffer the penalty which the law imposes.

The San Francisco Grand Jury has indicted four of the officers and ringleaders of the On Yicks. If the conspiracy to murder can be established in court they should be made to suffer the extreme penalty the law imposes for such a crime, as an example and warning to others of their race. But the grand jury will be only imperfectly performing its duty unless it also indicts as "accessories after the fact" the officers of the Chinese Six Companies who recently participated in settling on a coin basis a previous feud in which several murders were committed and after the settlement protecting the hired assassins from the lawful consequences of their crimes. There is no other way to force the Chinese to respect the law or to put an end permanently to these periodical tong feuds.

Butter melts in the mouth, of course, but that is no reason why the produce exchange and the creameries should use it to melt the gold in the consumer's pocket.

Paroling convicts is, when properly exercised, presumptively humane and beneficent; but the frequency with which those to whom the privilege has been extended have abused it, by returning to their evil ways, casts a doubt on its expediency as a means of giving the paroled an opportunity to redeem themselves and become useful members of society. It certainly exposes society to a renewal of the predatory instincts of incorrigible criminals.

A nonsensical yarn comes from Bakersfield that the Standard Oil Company has lost a million barrels of oil from its earthen storage tanks owing to seepage through the underlying water sands. It will take a lot of explanation to prove that oil will sink in water.

Dr. Cook has sent the records of his expedition which reached the North Pole on April 21, 1908, to the University of Copenhagen for critical examination by a committee of scientific experts to determine the genuineness of his claim to having been the first white man to reach the borean center. It may be asserted confidently, in advance, that if the Danish experts find the records satisfactory and endorse Dr. Cook's claim that he reached the pole, the National Geographic Society of the United States and the Peary Arctic Club will through pure cussedness continue to discredit Cook's discovery and Peary will probably denounce the Danes as being fakers also.

What the State Newspapers Have to Say of Gov. Gillett and a Second Term

(San Bernardino Sun.)

While Governor James N. Gillett maintains a discreet silence as to whether or not he will seek a second term in the Governor's chair, he has set at rest the rumor which has been going the rounds that he will be a candidate to succeed Senator Frank P. Flint. In an interview with the Los Angeles Examiner Monday he explicitly denied that he would be a candidate to get Flint's job, which of course inferentially sets at rest the rumor that the Governor will support Secretary of State Curry for Governor, a story that has been coupled with the Flint rumor, and which perhaps sounded well to the Curry boosters. The Governor says that he believes the South is entitled to one Senator. On the whole senatorial matter he is quoted as saying:

"The term of Senator Flint expires a year from next March, and when the time arrives to fill that vacancy, whether Flint shall be returned or some other man chosen, my contention is that it is for the people of the South to say and that it is the right of Southern California to name one of its own sons for the office. If I ever become a candidate for the Senatorship it will not be when my election would leave Southern California without representation in the Senate by a man from the south.

"Your interests are great and diverse. The fruit industry and the tariff's relations to it, your harbor and commercial and financial interests are best understood by a man from the southern half of the State, and it is only just that Southern California shall have constantly in the Senate a Southern Californian to protect those interests.

"That has always been my contention, and when I was in the Legislature I voted accordingly. I supported Bulla first and later Bard, voting against my own friends from the north because the South was entitled to the office."

But when it comes to the matter of the Governorship he is not as free to express himself, and insists that he has left the decision of that matter to the future. There is without doubt a very decided sentiment in many parts of the State for another term for the Governor, but what sort of a turn the exigencies of politics may produce is yet to be seen. Governor Gillett has without doubt been one of the best chief executives the State has ever had, and his hosts of friends here in the South, as well as in the North, would be glad to see him remain on the job for four years more. His enemies have been compelled more than once to admit that he has given the people a square deal and that the charges of being a friend of the corporations to the extent of disregarding the rights of the common people had no foundation in fact.

But it is yet early for announcements of candidacy. True, Secretary of State Curry has already said that he was in the race, but no one else has been seen rushing into the spotlight. Southern California may have a candidate in the person of Philip A. Stanton of Los Angeles, or some one else. But the probabilities are that when the proper moment arrives that the candidacy of Governor Gillett for a second term will be made if conditions do not in the meantime arrive to cause some other turn of the political wheel.

Meanwhile Governor Gillett is attending strictly to business. This week he is making a visit to the Imperial valley and taking his first look at that great and growing section, and when he has seen that, in the Governor's words, he will "know the State pretty well."

(Redding Courier-Free Press.)

Without any preconceived arrangement, but with a spontaneity that was contagious, the reception of Thomas B. Dozier's suggestion before the banquet board in San Francisco on Saturday night that James N. Gillett is the logical successor to himself in the gubernatorial chair has started what is practically a State-wide second term boom for the ablest executive California has yet had.

There is only one cord that is holding back the legions of supporters, new and old, from dismissing all other Republican aspirants from their minds, and that is the knowledge that the Governor is himself non-committal. Months ago he stated that until the last year of his present term had been entered upon he would not state his decision regarding another term. There are various reasons, private and public, why it is unreasonable to expect the busy executive to take the people into his confidence thus early.

Generally speaking it is expected that the governor will make the race, and that is equivalent to four more years of an administration which has not only upheld the best traditions of economic government, but also that of progressive government, the like of which has never been surpassed in this or any other State. It is only necessary to recollect that the trying time commencing with the late fall of 1907 found him not wanting, and that new measures passed at his instigation, and pertaining to every branch of State and economic government have met with the approval of the great mass of the people. All this apart from his concededly wise disposition of a multitude of knotty questions that have come up for decision and action.

From advices received in Shasta county it is gratifying to know that the Governor will have the support of Southern California—of every section immediately north of Tehachapi he has little occasion to be doubtful; and with the authority of the leading daily Republican newspaper north of Sacramento, the Courier-Free Press predicts even better pluralities in the northern end of the State than recorded in 1906. Then the Governor was an untried executive.

A point that will not be lost sight of when the Governor's chances are being weighed is that the Lincoln-Roosevelt and anti-graft Call, the strongest newspaper that was opposed to the governor last election, is now practically a sponsor for him. This shows obviously that the Republicans are getting closer together, and very early in the campaign.

Greater Oakland Assured

SACRAMENTO BEE.

Greater Oakland is now a certainty. The annexation proposal was carried at the election last Tuesday by a vote of about 2½ to 1, in the district to be annexed, and in the city of Oakland the voting was almost unanimously affirmative.

The result ensures the inclusion of Fitchburg, Elmhurst, Allendale, Fruitvale, Seminary Park, Leona Heights and Dimond, with a total population of about 40,000, an area of more than thirty square miles, a frontage of a dozen miles on the bay, and a total assessed valuation of $16,000,000.

By this election Oakland becomes a city of nearly 300,000 inhabitants, second only to San Francisco in point of population, and doubles her former area.

On the day preceding the vote on annexation the people of Oakland voted 12 to 1 in favor of bonds to the amount of $3,760,000, for harbor improvements, a City Hall, and a fire alarm and police telegraph building. The annexed territory will not be subject to taxation for this indebtedness, although sharing the benefits of the improvements.

The success of the annexation election has encouraged expectation in Oakland that Berkeley, Alameda and Piedmont will ultimately come into the fold.

Another step in prospect is consolidation of city and county government, after division of the present county of Alameda, so as to create a new county out of the southern portion, with Niles as the county seat.

The fruition of the Greater Oakland movement should help the agitation for a Greater Sacramento. Undoubtedly the territory added to Oakland by the election will experience rapid rise in value and a material gain in population and improvement, because of its inclusion in what is thus made the second city on the Pacific Coast in number of inhabitants.

The districts annexed gain even more than the existing Oakland in dignity, importance and enhanced valuation by means of the consolidation. A like result would be seen here, with Oak Park and other contiguous suburbs united with Sacramento to form a larger and more populous city

NEWS OF THE RAILROADS

Committees of all the brotherhoods are said to be making very frequent calls on railway managers, both in the East and in Chicago, with a view to securing increases of wages.

At the Brooklands bowl-shaped track near London, England, on Monday last, Auguste Hemery drove an automobile a half mile, with a flying start, at the rate of 127 miles an hour.

The Bethlehem Steel Company has made increases of about 10 per cent in the wages of the men in the machine shops, foundries, blast furnaces and yards. The Reading Iron Company has also made increases in all departments.

Telephone circuits for train despatching are now in use on the Burlington system to the extent of 2500 miles of road, and on more than half of this mileage there are no telegraph circuits in use, the telephones being used not only for all railway business, but also for Western Union messages.

A press despatch from New Haven says that after a long conference between General Manager Higgins, of the New Haven road, and representatives of dissatisfied clerks, the clerks had gone away satisfied. Press despatches last week said that many hundred clerks of the company were taking action looking to a strike.

The Chicago Great Western will put a General Electric gas-electric motor car in service on November 14 for local passengers on its line between St. Joseph, Mo., and Parnell. The car will make the run of 51 miles in two hours. The purpose is to give, as nearly as possible, the same kind of service as would be given by an electric interurban car.

The New York, Chicago & St. Louis is to put in telephone train despatching equipment for its line from Conneaut to Bellevue, 132 miles. There will be 28 regular station equipments, with a number of siding telephones to enable the train crews to get into direct communication with the despatcher. Western Electric telephone train despatching apparatus and Gill selectors will be used.

In the United States District Court at Pittsburg, Pa., on Tuesday last, in the suit of the United States against the Baltimore & Ohio for violation of the law regulating the proportion of cars in trains which must be equipped with continuous brakes, Judge Orr granted a nonsuit. According to the despatches the government will take the case to the United States Supreme Court.

The business men of Leavenworth, Kan., recently asked the Union Pacific to put an additional passenger train on its line running west from Leavenworth one hundred miles. The management declined the request because the train would not pay its running expenses. The business men then offered to buy a motor car themselves and run it, paying for the use of the track. The proposition has not yet been acted on.

Twenty Years Ago in Oakland

City Attorney Johnson and Police Judge Laidlaw have a row in the police court over a number of arrests made by order of the Chief of Police for violation of the liquor laws.

The funeral of Galen M. Fisher is held from his home, the sermon being preached by the Rev. J. K. McLean. Other funerals were those of Silas M. Cook, a wealthy capitalist, and J. M. Brock, a pioneer.

Mrs. Julia Ward Howe lectures in Hamilton Hall.

Mrs. Rose Rothville begins a proceeding for divorce from her husband, a wealthy auctioneer.

News is given out that J. C. Stubbs has resigned from the Chicago, Milwaukee & St. Paul railroad, and will return to the Southern Pacific.

Mrs. B. E. Hickok is thrown from her buggy and very seriously injured.

'THE DEATH TREATMENT'

The public is indebted to testimony taken in Boston for a description of the way "M. A. M." affects its victims. The victim in this case was a woman whose suggestion that "every Judas consciousness should hang itself" was taken as personal by a certain Christian Science leader who is accused of "mental malpractice." The night after making this unhappy remark she received the "death treatment." This was it:

At midnight I was awakened by an icy blast sweeping in through the open window from the direction of New York. My teeth chattered. My heart fluttered. Luminous waves rolled toward me, covered with the faces of the dead. I felt just like a man being electrocuted. It seemed that my soul went out from my body; that I saw through the walls of my house. And in the hour of agony I saw Mrs. Stetson's blue eyes all around the room. I tottered from the bed, lighted all the lights and staggered to a table where lay my Testament. Opening it, I chanced on the 15th chapter of St. John, beginning, "I am the vine and ye are the branches," and falling on my knees I began to read it aloud.

To counteract "the icy blast of the death treatment" she took a very hot bath, but without any advantage to her temperature. Then in her struggle "against principalities, against powers, against rulers of the darkness and of the world," she resorted to a simple expedient, which has been the consolation of almost every woman saint on the earth—she got out her darning! And thus fortified, "sitting upright in bed, I pushed the needle to and fro while my parched lips muttered 'God is good. God is all. Nothing can harm me.'" What principality, what power, what ruler of darkness would or could harm a woman darning?

This appears to be accepted in quarters that do not bear contradiction as a real instance of "M. A. M." getting in its fine work However, in the interests of justice, it must dispassionately be recorded that friends of the accused have a different diagnosis of the darner's symptoms She was suffering, they say, from an "overdose of goodness" contracted from association with the healer suspected of employing "M. A. M." Scoffers will doubtless say they have known overdoses of Welsh rarebit to act that way also.—New York Tribune.

THE REAL WOMAN AND THE UNREAL

There are really only about three types of women in favor among writers today: the unpleasant ultra-modern, the inferior old-fashioned, and the lay-figure who escapes being anything at all because she is made of jointed wood. And meanwhile the real women hunt big game and burn Spanish convents, and do insanitary work in the interests of sanitation, and altogether stand on their own feet. The women who burned the Barcelonian convents did so as a protest against the under-selling of the nuns in embroidery and needlework. The spirit of trade-unionism was not lacking very conspicuously in them. They took advantage of the uproar to settle their own economic score.

Romance, too—here is another Flora Macdonald. In the woman who dug a cave behind her house and sheltered Ferrer when he was being hunted throughout Spain, and when to give him food and lodging was to render herself liable to the death penalty. After all, the main features of life go on from age to age with surprising similarity; it is probably owing to a fear of being monotonous that modern writers do not give us typical characters. Besides, up-to-date culture has induced a horror of being called melodramatic almost as deep as the horror of being called ill-bred.

The Superior Critic nearly always sneers at melodrama, overlooking the fact that it is quite as common in real life as restrained comedy or high tragedy. A little while ago a story was revealed in France which out-Sardous Sardou. A woman singing in a cafe-chantant was discovered to be in the pay of Germany as a spy. Her methods were (according to the Superior Critic) crude to the last degree. She simply entangled one young soldier after another, then demanded costly presents as the price of her further favors, and when her victims said they had no money suggested that a nice, easy way to get it would be to sell military secrets to Germany. Such a character on the stage would be immediately denounced as "improbable." So she is. Life is full of improbabilities. Side by side with the progress of the modern woman we have, unaltered, the immemorable type of Delilah, of Vivien—the worst type of the Destroying Woman, the type that lies infinitely below Cleopatra and Helen. Nature is still very strong, and now and then pushes up her pristine shoots in the carefully cultivated field of civilization.—London Truth.

Political Comment

President Taft will make the restoration of American shipping one of the leading features of his message to Congress; and there is nothing which will more commend his administration to public approval than to secure the desired legislation.—Denver Republican.

Perhaps those Nebraska Democrats remember that the path to the White House does not lie through the Senate.—Washington Post.

Woodrow Wilson says he is disgusted with the threadbare policies of the Democrats. Others of his party are somewhat weary of its threadbare candidates.—St. Paul Dispatch.

Pointed Paragraphs

It takes a woman of tact to smile when her rival is praised.

Nonsense is all right for people who don't think it is sense.

Sometimes a man's past takes a short cut and heads off his future.

A man usually drops his prosperous look when the bill collector calls.

When a man is compelled to eat his words his appetite is quickly satisfied.

Many a woman's make-up prevents her from holding the mirror up to nature.

A man isn't as anxious to have his wife forgive his sins as he is to have her forget them.

Telling a man not to worry is about as effective as warning a small boy not to eat too much.

The street faker reaps a golden harvest every time he faces a crowd that wants something for nothing.

A girl gets mad if a young man tries to kiss her. And if he succeeds she stays mad if he doesn't keep it up.

Labor and Trade Schools

In its plea for industrial education the American Federation of Labor at the Toronto Convention represents a more progressive attitude on the part of trades-unionism. When it urges that "we must in some way in our educational system acquire an equivalent to our old apprenticeship system" it recognizes that the policy which has resulted virtually in the abolition of the old apprenticeship system has been mistaken. The trades in the large cities are recruited from the country and the city boy is kept at a great disadvantage. His opportunities are limited, as Dr. Charles W. Eliot pointed out a few days ago at Kenyon University, because "the unions try to limit the number of apprentices a shop may have, and they usually allow nothing like a sufficient number to maintain the trade."

As a remedy the committee of the American Federation of Labor, of which John Mitchell is the chairman, calls for the establishment of industrial schools in connection with the public school system. Technical education of the workers is now generally regarded as a public necessity. In cities like New York, Philadelphia and Boston separate manual-training schools, such as they are, mark a beginning in this direction; yet at the start organized labor frequently viewed free trade schools with hostility and tried to prevent their establishment. It is a favorable sign that trades-unionism should look less unkindly upon the apprenticeship system and efficient industrial education, because it promises better conditions for the boys and girls who are to be the workmen and workwomen of the rising generation

To make the trade schools thorough and practical, as the American Federation of Labor insists, is the great need. If the manual-training and industrial schools have so far failed in this respect it is because they have not kept close enough in mind the old system of apprenticeship, which turned out actual workers prepared by experience to follow a particular trade. The place for more advanced scientific training is in the higher technical schools and colleges.—New York World.

Bachelor's Musings

Some men get along fairly well with their families by hardly ever being home.

There's hardly anything you can hate a man so much for as something he ought to forgive you for.

Most men seem to think you will look upon them as wonders if they tell you how little sleep they had.

The more a man could get out of mastering his own business the more he would like to potter around something else.

When The Stomach Stops

Working Properly, Because There Is Wind In It. Use Stuart's Dyspepsia Tablets to Set It Going Again.

A Trial Box Free.

THE DOCTORS call it flatulency, but unprofessional folks know it as "wind on the stomach," and a most distressing state of things it is. It is a serious condition of this great motor organ. Always annoying and painful in the extreme, at times often leading to bad and fatal results. The stomach, embarrassed and hampered with wind, cannot take care of its food properly and indigestion follows, and this has a train too appalling to enumerate. The entire system is implicated—made an active or passive factor in this trouble and life soon becomes a questionable boon.

ALL THIS IS EXPLAINED in doctor books; how undigested food causes gasses by fermentation and fomentation, in which process some essential fluids are destroyed—burnt up—wasted by chemical action, followed by defective nutrition and the distribution through the alimentary tract of chemically wrong elements and as a consequence the stomach and entire system is starved. Plenty of food, you see, but spoilt in preparation and worse than worthless.

A DERANGED STOMACH is the epitome of evil; nothing too bad to emanate from it, but the gas it generates is probably its worst primary effect and the only way to do away with this is to remove the cause. STUART'S DYSPEPSIA TABLETS go to the root of this trouble. They attack the gas making foods and render them harmless. Flatulency or wind on the stomach simply cannot exist where these powerful and wonderworking little tablets are in evidence.

THEY WERE MADE for this very purpose to attack gas-making foods and convert them into proper nutriment. This is their province and office. A whole book could be written about them and then not all told that might be told with profit to sufferers from this painful disease dyspepsia. It would mention the years of patient and expensive experiment in effort to arrive at this result—of failures innumerable and at last success. It would make mention of the different stomach correctives that enter in to this tablet and make it faithfully represent all.

STUART'S DYSPEPSIA TABLETS are not alone intended for the sick, but well folks as well; for the person who craves hearty foods and wants to eat heartily and run no risk of bad effects, they act like a charm and make eating and digestion a delight and pleasure. They keep the stomach active and energetic and able and willing to do extra work without special labor or effort. Don't forget this. Well people are often neglected, but the STUART DYSPEPSIA TABLETS have them in mind.

A FREE TRIAL PACKAGE will be sent any one who wants to know just what they are, how they look and taste, before beginning treatment with them. After this go to the drug store for them; everywhere, here or at home, they are 50 cents a box and by getting them at home you will save time and postage. Your doctor will prescribe them; they say there are 40,000 doctors using them, but when you know what is the matter of yourself, why go to the expense of a prescription? For free trial package address F. A. Stuart Co., 150 Stuart building, Marshall, Michigan.

P. S.—Better send today for samples of the tablet. You will get quite a box of them.

ROOSEVELT WILL END HIS HUNT IN SPRING

NEW YORK, Nov. 26.—Mrs. Theodore Roosevelt and her daughter, Miss Ethel Roosevelt, who have just returned from abroad, will go back to Italy early in February to meet the former President when he comes from his hunting trip in Africa. While awaiting Colonel Roosevelt they will be the guests of Mrs. Roosevelt's sister, Miss Carew, at the latter's villa near Rome. It is understood here that Mrs. Roosevelt will accompany her husband on the European lecture tour which has been planned for him before his return to America.

Schneider's Good Shoes
933 WASH. ST., OAKLAND. NEAR NINTH

RUBBERS
Ladies' 45c
Men's - 65c

NURSES JULIET

Rubber heels, patent tips, no seams, flexible soles, easy and comfortable. Any size 3 to 8 ..... 95c

Men's Embroidered Slippers 50c
Men's Vici Kid Romeo—tan or black $1.15
Men's High Tan Boots $2.45

PRETTY FELT JULIET

In all colors, red, brown, grey or black; flexible soles, low heels; suitable gift and very useful. Any size.

$1.00

Boys' High Cut Tan Boots $2.45
Men's Patent Colt Bluchet Lace Shoe $2.65
Men's Felt Sole Slippers 75c
Children's and Misses' Felt Sole Slippers 35c

ONLY AGENTS FOR W. L. DOUGLAS SHOES

DEATH SCORES IN FOOTBALL GAME

Most Disastrous Season in All the Story of Dangerous College Sport

TWENTY-NINE KILLED A SCORE ARE INJURED

Slightly Maimed and Wounded Mounts Up Into Thousands

NEW YORK, Nov. 26.—When the referee's whistle sounded on the last of yesterday's football games, the most disastrous season in the history of the sport came to an end.

The death roll of 1909 stands at 29, but it may be augmented from the ranks of those who are still in a critical condition.

At least twenty youths were so badly hurt that they may yet die.

Wounds, simpler, just as painful, numbered perhaps as many as 10,000. A list kept by the New York American is as follows:

Arend, Albert, of Marietta, Ohio.; kicked in the head in a mass play.
Babcock, Langdon, of Buffalo; fallen upon in a scrimmage and lung tissues torn.
Becker, Charles, of Findlay, O.; buried under mass play and internally wounded.
Burke, Michael, of Shenandoah, Pa.; kicked on head while playing at Philadelphia with Medico-Chi college eleven.
Byrne, Cadet Eugene, of Buffalo; neck broken in mass play during Harvard-West Point contest.
Christian, Archer, of Richmond, Va.; internally hurt in scrimmage during Georgetown-University of Virginia game.
Evans, Walter, of Des Moines, Ia.; back broken in tackle at Panora, Ia.
Define, Dominic, of Massilon, O.; lungs fatally hurt on football field at Massilon.
Graham, Ray, of Waterloo, Ia.; temple bone forced into brain in rush play at high school game.
Gruber, Walter, of Decatur, Ill.; internal injuries in game between club teams.
Luffsey, Walter, of Richmond, Va.; lungs injured in game.
Heckel, Russell, of Pittsburg; chest crushed in game.
Houston, Harry, of Crawfordsville, Ind.; heart failure from over-exertion in game.
Kissam, Charles, of Tarrytown, N. Y.; internally wounded in game with MacKenzie school.
Jack, Charles, of Denver; internally hurt in mass play against Colorado College.
Ludden, Winifred, of Woodland, Cal.; internally hurt in mass play with Vallejo College.
McArthur, John, of Wabash, Ind.; concussion of brain in scrimmage against Wabash high school.
Millington, Robert, of Pottsville, Pa.; kicked in abdomen in game with Shamokin high school.
Moore, Samuel, of Camden, N. J.; kicked in groin during scrimmage of club eleven.
Pierce, Clarence, of Wilmington, Del.; fallen upon and stomach wounded in club game.
Ricketts, Morrill, of Forest, Ill.; kicked in head during scrimmage.
Soybusk, Roy, of Wyandotte, Okla., neck broken while playing with Haskell Indian team.
Stroppel, Charles, of Cincinnati; concussion of brain received in scrimmage at Carthage, O.
Sullivan, Orville, of Urbana, Ill.; broken neck sustained in grammar school game.
Trimble, Duke, of Evanston, Ind.; blood poisoning following wound received on gridiron.

In 1908 there were thirteen deaths from football injuries. In 1907 there were fourteen. In no year were there so many killed as in 1909.

LIVESTOCK EXHIBITION TO OPEN IN CHICAGO

CHICAGO, Nov. 26.—The International Livestock show, which promises to be the greatest exhibition of its kind ever held, opens at the Union Stock Yards tomorrow morning.

More than 700 magnificent draft horses, Percherons, Shirers, Belgians and Clydesdales, all of them kings in their classes, have been entered in the draft horse contests and in addition a great multitude of Shropshire sheep, ponies and other thoroughbred domestic animals will be shown.

The advance guard of famous stock exhibitors, including many of those who won prizes at the recent exhibition at Madison Square Garden, New York, arrived in New York yesterday. Joseph Harriman, nephew of the late railroad king; Judge W. N. Moore, noted as a ribbon winner, and owner of one of the finest stables in the world; Clarence H. Watson of Baltimore, E. P. McGrann of Pennsylvania, and other prominent horsemen are among those who will be at the show in the next four days.

CALIFORNIA WOMAN IS FALSELY ACCUSED

NEW ORLEANS, La., Nov. 26.—Miss Elizabeth King, a trained nurse from Los Angeles, was locked up in the fifth precinct police station and taken before James Reynolds, chief of detectives, and District Attorney Adams, and because, in her excitement, she failed to make a clear statement and was held to await an examination by the coroner. At 5 o'clock last night it was discovered that somebody blundered and she was released.

Miss King came here three months ago from California and has an excellent reputation. Three physicians vouched for her good character and for her mental soundness. In making the arrest Patrolman Prados charged her with being a dangerous and suspicious character. It was claimed the police feared she was mentally unbalanced, and Coroner O'Hara was asked to investigate. He went to see her and at once decided a blunder had been made.

THIS YOUNG WOMAN CAN CONVERSE IN FIFTY-FOUR TONGUES

CHICAGO, Nov. 26. — William E. Curtis, writing for the Record-Herald, says:

"Miss Elizabeth S. Colton, a very agreeable and graceful citizen of East Hampton, Mass., has a great advantage over the rest of her sex because she can express her thoughts in fifty-four different languages, while the most of them have to get along the best they can with one. Probably only one other woman, in America at least, approaches Miss Colton as a linguist, and that is Miss Mary Montgomery, daughter of a Presbyterian missionary in Turkey, who astonished the faculty of the University of Berlin by her linguistic accomplishments, and is now editing a dictionary of Oriental languages in New York.

"Miss Colton has studied the live and dead languages at various schools on three continents, and has recently returned from a stay of a year and a half in India."

Hale's Good Goods — 11th and Washington Sts.

The Ladies' Home Journal Patterns will be found of immeasurable value to the woman seeking a gift idea that is new and clever. The embroidery transfer patterns are especially recommended, enabling the woman of but ordinary skill to make attractive and artistic sofa pillows, table covers, lamp and candle shades, waste baskets, table runners, bags and desk sets. Full directions on the envelope make the work extremely easy to do.

Hale's Good Goods — 11th and Washington Sts.

Bath Robes—A particularly well selected line in assorted sizes. Made of warm eiderdown in various colors and patterns, mostly in soft tones. Finished in proper fashion with side pockets and a sash cord. $3.50 and $5.00.

Bradley Mufflers—Full-fashioned, perfect-fitting around the collar, and fastened with a clasp. Shown in white and colors. In two varieties: Knitted from silk lisle, 25c; knitted from silk and wool, 50c.

Sweater Coats—Made of heavy wool yarns, mostly in Oxford gray. $1.50 and $2.50.

Neckties—A complete line of smart styles in dependable fabrics in black, white and all the leading shades. 25c, 50c and $1.00.

White Plaited Shirts—With cuffs attached. Laundered, ready for wear. Bosoms with wide or tuck like plaits. $1.00.

What to Give the Men Folks

For the men folks the selection of practical gifts is urged, because men care little or nothing for "useless" trinkets. We here suggest the most appropriate gifts for the husband, father, son, brother or friend, in the mention of wearables that possess smartness, good taste, character and originality, destined to give the recipients the best impression of the good will and discernment of the donors.

Suspenders—Made of silk elastic in colors. Fitted with kid ends and brass slide buckles. Packed neatly in attractive gift boxes. 50c, 75c and $1.00.

Combination Sets—Suspenders, arm bands and garters to match. 75c and $1.25 the set.

Combination Sets—Put up in fancy Oriental basket boxes. $1.50.

Arm Bands—In assorted colors. Put up in Oriental basket boxes. 25c and 50c.

Embroidered Suspenders—Made of silk elastic with floral patterns, neatly embroidered. $1.50.

Suspenders—In Oriental basket boxes. $1.00.

Black Silk Reefers—Large and handsome. $1.00, $1.50, $2.00 and $2.50. Others with floral designs embroidered in corner, $3.00.

White Brocaded Reefers, $2.00.

Plain White Reefers, $2.50.

Initial Handkerchiefs—Large and neatly hemstitched. Made from good quality linen. Packed in art gift boxes, 75c, $1.50 and $2.00 the box. Also a full line of initial handkerchiefs at 8 1-3c, 12½c and 25c each.

House Coats—Probably better known as smoking jackets. Every man should know the solid comfort afforded by this garb. Shown mostly in dark mixed shades, some in striped patterns. Neatly trimmed with braid. $4.95 to $7.45.

Leather Novelties

Noteworthy suggestions in the way of practical gifts.

Collar and Cuff Boxes, built with frames of stiffened cardboard, covered with leather in black, brown, red or tan, ornamented with embossed designs. Tops either detachable or hinged, each provided with a silver-covered button holder. $1.25.

Women's Swagger Handbags in gray, green, black, tan or brown. Made of cowhide leather in alligator stamping. Also some in patent leather. New shaped bags with gilt frames, split bottoms, overlapping tops and swivel handles. Moire lined, and provided with coin purse to match. A brass initial (worth 25c) to each purchaser. $2.00.

Vanity Purses—4½x3 inches of Morocco leather in green, black, tan, navy and brown. They have riveted frames, back sewed straps and double flaps. 50 cents.

Table Linen

The best values in attractive table linen are to be obtained at Hale's, whether your choice sets upon the yard damask or the ready hemmed cloths and napkins. You can certainly make a satisfactory selection with regard to fabric, pattern and price, for Hale's linens are famous in point of wearing qualities, attractiveness and low prices.

Fancy Hose

A sale presenting women's fancy hosiery in regular 50c qualities at half price. All imported hose, full fashioned. Some are fast black, embroidered in colors with silk. Others are made from black gauze lisle, with blue, red or lavender tops and toes. Special at 25c the pair.

Thousands of New Toys

These Playthings Assure the Happiness of the Children's Christmas

Buy Now Before the Rush of Last Minute Shoppers

Deliveries Will Be Made on the Date You Appoint

Tree Ornaments

A complete line of Christmas decorations for trees and tables on sale at Hale's. Many clever novelties are shown. Make your selections now to get the benefit of early choice. Among the bright sparkling novelties are birds, angels, ships, Christmas stockings, cornucopias, tinsel, butterflies, miniature trees, etc.

Cracker Jack, the clever clown from the Humpty Dumpty Circus, in his 1001 new tricks 50c
Trains—Engine, coal car and three passenger coaches or flat cars 25c and 50c
Hill Climbing Toys—Engines, day coaches, automobiles, steamboats, etc. ..... 40c to $1.25
Doll Houses—Two stories high, with balconies, doors, etc., as well as windows of real glass ..... $1.25 to $11.50
Stables—Built with second story loft, stalls and mangers, and provided with horses and wagons ..... $1.25 and up
Mechanical Trains—Run after winding up ..... 95c and up
Farm Sets—Domestic animals and herdsmen ..... 45c to 95c
Alcohol Stoves—Equipped with cooking utensils. Can be used for actual cooking ..... $1.45 to $11.50
Iron Toys—Wagons, automobiles, firemen's carts, etc. ..... 25c to $1.00
An especially fine line of wheel goods: Automobiles ..... $4.00 to $17.50

Engines $10.50
Coasters ..... $2.50 to $4.50
Wagons ..... 75c to $2.50
Doll Carriages ..... 25c to $10.95
Handsome Kestner Dolls ..... 95c and up
Roly Poly Figures ..... 50c to $1.75
Large Battleships ..... 25c to $1.00
Automatic Yachts (sail in water) ..... $1.25 to $3.50
Billy Possums ..... $1.00 to $1.25
Horses (covered with plush) ..... 50c to $2.00
Loaded Dray Trucks (with horses ..... $1.25 to $6.50
Pianos ..... 25c to $9.50
Musical Tops ..... 25c to 45c
Humming Tops 10c
Bugles 25c
Set of Large Decorated Dishes (29 pieces) $1.50
Smaller Dishes in Sets ..... 25c and up
Grocery Stores, equipped with merchandise and fixtures ..... $1.50 to $2.45
Meat Markets ..... 75c to $1.25
Porcelain Dishes in Sets 25c

Toilet Requisites

Appreciable Christmas gifts at exceedingly slight cost.

Rich Perfumes of utmost fragrance, containing the natural odors of the sweetest flowers; rose, violet, heliotrope, carnation, lilac, lily of the valley, new mown hay, etc. Produced by celebrated manufacturers, and put up in generous bottles, packed in pretty artistic cartons with suggestive flower pictures, or in fancy baskets that can be adapted to other uses later. 35c.

Atomizers of Bohemian glass, in red, blue or green, ornamented with floral patterns in glazed effects. 35c Powder Jars to match, 35c.

Sachet Powder employed so extensively in making holiday gifts, now ready in a full line of favorite odors. Hudnut's wood violet, violet sec, white rose, sweet orchid and heliotrope, 50c oz. Piver's choicest sachet powders at 65c ounce.

Women's Robes

The genuine comfort derived from a bath robe makes it a most satisfactory gift for the woman or miss. We have them made from soft warm eiderdown in red or gray, trimmed with silk frogs, and with collars, cuffs and pockets edged with satin. $3.95, $5.00 and $6.75.

Holiday Ribbons

An abundance of beautiful ribbons bought especially for the holiday trade. Firm ribbons with exquisite Dresden colorings on white grounds, bordered with crinkled stripes. The widths vary from 3¼ to 3½ inches. These ribbons can be employed not only for holiday fancy work, but are splendid for hair ribbons (an excellent gift idea for the little miss), 15c the yard.

TRANSBAY CRAFT FOR GOULD ROAD

Western Pacific to Rush Construction of Two Modern Ferryboats

With the departure on a special train early yesterday of the executive, operating and traffic officers of the Western Pacific for a final inspection of the entire line before the inauguration of commercial service, it was reported that the new Gould road will begin moving freight December 1. The departure of the several officers was in the nature of an exodus. Vice President Charles H. Schlacks, General Manager Charles M. Levey, C. H. Ketcham, superintendent of the Western division; Andrew S. Hughes, general traffic manager of the Denver & Rio Grande; E. B. Boyd, assistant to President Edward T. Jeffery, and Fred Wild, Jr., general freight agent, leaving together.

WILL GO TO SALT LAKE.

En route the Western Pacific officers will be joined by division engineers and lesser operating and traffic officers and in Nevada R. M. Ogilvie, superintendent of the Eastern division, will become one of the party. The inspection trip will take the party to Salt Lake City and will occupy their time for about a week. With the exception of ballasting the work of construction is complete, the telegraphic installation having been finished and equipment having been distributed at the several division points.

BIDS WILL BE ASKED.

During the coming week the Western Pacific will ask for bids on two ferryboats for its transbay service. Although it at first was believed the steamer Telephone, which was purchased in Portland, would answer the needs of the new line, it is apparent that the Western Pacific officers have placed themselves in a somewhat anomalous position in this important connection, and there is now a sort of scurry for bay craft. It will require at least eight months in which to complete the two boats under rush orders and this is taken to mean that the company officers do not expect to carry through passenger traffic for several months.

TELEPHONE IN RIVER RUN.

It may be said that upon the completion of the Western Pacific ferryboats the Telephone will be placed in the river run, to ply between points in the Sacramento and San Joaquin valleys and Sacramento or this city. This will have the effect of augmenting the Western Pacific freight patronage. It is said that the Telephone was purchased originally with the intention of using it as a river boat.

In the interim the Telephone will be pressed into service as a ferry-boat in the event that there is need for such craft. Although a large and fast boat, the Telephone is a sternwheeler and hardly equipped to meet the demands of a ferry service. However, she has been altered since coming here and provided with a round nose which will permit of her being tied up in a ferry slip.

Kills Her Foe of 20 Years.

"The most merciless enemy I had for 20 years," declares Mrs. James Duncan, of Haynesville, Me., "was Dyspepsia. I suffered intensely after eating or drinking and could scarcely sleep. After many remedies had failed and several doctors gave me up, I tried Electric Bitters, which cured me completely. Now I can eat anything. I am 70 years old and am overjoyed to get my health and strength back again." For Indigestion, Loss of Appetite, Kidney Trouble, Lame Back, Female Complaints, it's unequaled. Only 50c, at Osgood Bros.

PIETMONT TURKISH BATHS.
Salt water swim. Twenty-fourth and Oakland avenue.

ARSON SUSPECT CAST INTO JAIL

Jilted Lover Believed to Have Plotted Destruction of Old Sweetheart's Home

SAN JOSE, Nov. 26.—What is believed to have been an attempt to wipe out the entire family of B. Anderson, a painter living at 91 South Market street, was accidentally frustrated by a young girl Wednesday night when she discovered and put out a fire on the rear porch. As a result George Wilson, a Los Angeles laborer, was arrested today. The police have evidence which they believe warrants the placing of a charge of arson against Wilson. Jealousy is said to have been the motive of the alleged crime, Mrs. Anderson having been a sweetheart of Wilson before her marriage to Anderson two years ago.

As a result of the arrest Wilson has made statements which seem to reveal hidden chapters in the life of Mrs. Anderson.

Wilson called at the Anderson home yesterday morning, coming direct from Los Angeles, and attempted to have a conversation with a twelve-year-old daughter of Mrs. Anderson, of which he claimed to be the father. The police were called in and he was ejected.

Last night the fire was discovered in a pile of clothing on the rear porch just in time to save the building. Search was instituted immediately for Wilson.

IF you feel the need of mor vigor, don't take tonics no stimulants—

Increase the quantity of Quak Scotch Oats you eat every day, ke it up for thirty days and you'll surprised at the improvement.

Quaker Scotch Oats is recogniz by all authorities on food values to the best food for building brain a muscle.

Eat plentifully and often of it.

The Quaker Oats Company
CHICAGO

Gloves Umbrellas **MOSS** Corsets Veilings

Three Good Umbrella Specials

AT 79c
Ladies' and men's 26 inch and 28 inch English Gloria umbrellas; paragon frames. Large assortment of fancy handles to choose from. Regular $1 quality. Special, 79c.

AT $1.65
Ladies' and men's 26 inch and 28 inch umbrellas. Silk gloria covers; best paragon frames and bulb runners. Hundreds of choice handles to select from. Not one worth less than $2.50. Special, $1.65.

AT $3.35
Ladies' umbrellas with the latest style long fancy gold and silver handles; mounted on the finest tape edge gloria silk. Not one worth less than $5; some worth more. Special, $3.35.

Do you realize that ours is the largest and most varied stock of Umbrellas in Oakland? We have just the umbrella you want, whether it be for the little ones or the grown folks. Priced from 50c up.

Does your umbrella need re-covering or repairing? Bring it to us; we will do the work properly and reasonably.

A MOSS GLOVE ORDER
makes a most acceptable gift. We inclose them in fancy gold-embossed sachets. Issued for any amount.

Three Popular $1.50 Gloves
THERE ARE NO BETTER ONES MADE

"The Maggioni"
Ladies' 3 clasp; finest of real French kid; new Paris point embroidery. Comes in black, white and all colors—$1.50 a pair.

"The Derby"
The smartest of two-clasp pique Kid Gloves. Paris point embroidery; black, white and all colors—$1.50 a pair.

"The Calnia"
Ladies' single large pearl clasp pique Mocha gloves. They have the new two-toned embroidery. Stylish and durable — $1.50 a pair.

MEN'S GLOVES FOR ALL OCCASIONS—DRESS, DRIVING, WORKING, WALKING AND FOR THE AUTO.

If you have the idea that "Nemo" Corsets are made only for stout people, let us correct the impression. We have many "Nemo" models with special features, admirably suited for slender figures.

Other good makes of Corsets which we have in all the various models are: "Royal Worcester," "Bon Ton," "Sapphire," "P. D." and "J. B."

Priced from $1.00 upward. Brassieres, hip pads, forms and all the Corset accessories.

459 Thirteenth St. **MOSS** Oakland, Cal.

Edwin Stevens Will Head Star Bill at the Orpheum Next Week

Features at Oakland Orpheum Show as seen by the cartoonist.

Splendid vaudeville has been provided at the Oakland Orpheum during the past week, and a continuance of the performances is promised by the management.

The crowds have been entertained during the last week by "Our Boys in Blue," the big military spectacle. This feature gives way in the matter of stellar prominence next Sunday to Edwin Stevens, who will present his artistic offering, "An Evening With Dickens."

The engagement of Charles the First, the wonderful man-monkey, will be concluded tomorrow night.

Minnie Seligman and William Bromwell, in "The Drums of Doom," will also terminate their engagement tomorrow.

Doll Section All Reduced

H. C. Capwell Co. THE LACE HOUSE 12TH AND WASHINGTON STS. OAKLAND.

You Can't Choose Gifts Too Early

Our MILLINERY REDUCTION

Sale Opens Saturday

Tomorrow every Dress and Walking Hat will have a new price—a price so much lower than its value that you cannot afford to miss this opportunity to save some Christmas money.

Come and See the Price Cuts.

They will certainly tempt you to buy if you have any need whatever for a stylish new hat.

Large silk trimmed Hats, Felt Hats, Turbans of many styles, Mushrooms. Trimmed Sailors from the every-day Hat to the most elaborate imported model will carry a **reduced price on Saturday.**

Saturday's Prices Mean a Saving of From 25 to 33⅓ Per Cent.

See the Latest Corset Models

They are absolutely necessary if you would secure the best effect with the new suits.

A more complete Corset Department than ours would be hard to find.

Here is all that's good in these makes: "Kabo" "Thompson's Glove-Fitting," "Royal Worcester," "La Reve," "W. B.," and other standard corset designers.

$1, $1.50, $2 and to $10

Late Styles in 'S.H.&M.' Silk Petticoats

Everybody knows by this time what the "three months' guarantee" means, but only by seeing them can you know how many clever, new ideas are displayed in the stunning models just received. And the new colorings—more effective than ever. Prices just the same—

$6.50, $7.50 and to $12.95

STEVEDORE IS ACCUSED OF OPIUM SMUGGLING

William McShane, a stevedore in the employ of the Pacific Mail Company, who was arrested by the local police while attempting to dispose of unstamped opium, was turned over to United States Inspector E. R. Carter this morning. The arrested man is accused of having been mixed up in several plots to defraud the government by smuggling opium.

RAIN FALLS IN SOUTH FOR THIRTY-SIX HOURS

LOS ANGELES, Nov. 26.—The rainstorm which has been in progress for thirty-six hours, is apparently about ended.

The fall here measured .88 inches, making 1.86 for the season as against 2.63 for the same period last year. The precipitation has been general over Southern California, resulting in great benefit to crops.

The fall was .14 at 6 o'clock at San Diego and .19 at Riverside.

CLASSIFIED ADS IN THE TRIBUNE PAY BIG RETURNS FOR THE MONEY INVESTED.

THIEVES RULED BY GIRL OF FOURTEEN

Pittsburg Gang Organized by Child Reaps Harvest From Railways

PITTSBURG, Nov. 26.—Bessie Cahill, aged 14 years, her dresses reaching only within two inches of her shoetops, spent the day under $500 bail, yet her attitude was defiant. She is accused of having organized one of the best drilled gangs of boy thieves that has been found in years in Pittsburg.

Five members of her gang are in the county jail, while warrants are being issued for nine other members of the organization over which the pretty Bessie rules as a queen, according to the Pittsburg police and Pennsylvania railroad detectives. If the detectives thought they would be shown the way to the lair of the members of the gang by the queen, they were mistaken. Bessie spent the day attending strictly to her own business, nor would she discuss the robberies.

ORGANIZED BY GIRL.

The "Smallman street gang," according to detectives, was formed by the Cahill girl and her boy acquaintances about the time the peach crop began to move. The boys already in jail told the court how the little girl had presided at all their meetings and had divided the proceeds of their plunder. They claimed the girl leader had furnished them with passwords, grips, etc., to carry them into the meeting room, back of an old freight car on the bank of the Allegheny river, had often read them chapters from yellow-backed novels and would afterward harangue them to emulate dare-devils.

Each member of the gang was bound by awful oaths, usually administered by Queen Bessie herself.

PROSPERITY THEIR DOWNFALL.

The Pennsylvania railroad and commission men of Pittsburg have been the heaviest losers. Fruits, vegetables and meats have been carried away by the wagonload. Cars were broken into at night, and in daytime two of the young lads would drive boldly up to a car after a wagon had just left with a load, and load up their own wagon, pretending to be from the house unloading the car. The produce would be peddled through the streets by the boys. One of them took out a peddlers' license. Prosperity proved the downfall of the gang.

The child, accused of leading the gang of boy robbers, has influential friends, who succeeded partly in suppressing the court hearing. Bessie glared at the boys who "squealed," and refused to say a word in her own defense.

PICKPOCKETS OPERATE ON ELECTRIC CARS

SAN FRANCISCO, Nov. 26.—L. Blumman of 302½ Lily avenue, had his pocket picked on an Ellis street car last night of a purse containing $132.

John Regan of 1543 Kentucky street suffered a like experience on a Fillmore car and lost $31.

Made in Oakland, Cal.

If a can of Buswell house paint, enamel, stain or finish of any kind

does not do what we say it will, we refund your money after you have used it. If your dealer cannot supply you, come to us.

Buswell

Broadway and 8th Sts., Oakland.

Open Saturdays until 10 p. m.

PAY THEIR LAST RESPECTS TO DEAD

Members of Y. M. I. and Host of Friends Attend Funeral of J. J. Connolly

The funeral of the late John J. Connolly, who died Tuesday at his home, 1771 Fifth street, West Oakland, was held this morning in St. Patrick's Church, Tenth and Peralta streets, where friends and relatives paid their last respects to the dead. Requiem high mass was celebrated by Rev. Father Robert Sampson.

During the service the Gregorian mass for the dead was sung by a trio from St. Patrick's Church choir. They were led by Professor S. J. Sandy. Miss May Reilly, soprano and Mrs. J. Teague, alto, sang the offertory and the mass with Professor Sandy.

Before the mourners entered the sanctuary Father Sampson was in the house of worship and began the mass, which continued for half an hour.

Y. M. I. MEMBERS ATTEND.

The members of the American Council, Young Men's Institute, under whose auspices the funeral was held, were in the church in a body. They followed the hearse from the home of the departed member to the church, and the casket was led into the church by President John Twomey and Eugene Cullen, past president of the council. About seventy-five members from that organization were in line. Eight members of the council acted as pall bearers. They were George Frank, William J. Baccus, William Long, Daniel McCarthy, John Twomey, Michael Nolan, William McCarthy and Eugene Cullen. Among the members of that society who were present in the church were John Cone, M. R. Broner, George Donnelly, Martin Hynes, Bartly Connolly, Frank Cane, M. Dooling, W. J. Hanley, Thomas Farley, Joseph Kenney and William Hennessy.

FLORAL TRIBUTES.

The floral tribute sent by the council was very elaborate, and was one of the most attractive pieces among the many received. It consisted of a broken wheel of choice flowers. Among the other rich floral offerings were those of Mr. and Mrs. William Long, Mr. and Mrs. J. Moran, Martin Hynes, Mr. and Mrs. G. B. Morrow, M. J. Dolan, Mr. and Mrs. M. J. Reach, Miss F. Wemmer, Albert Long, Mr. and Mrs. Frank Barnet, Mr. and Mrs. W. Ten Eyck, J. Baccus, Albert Long, Mr. and Mrs. F. Zumwalt, Mrs. Barlin, Mr. and Mrs. Henry Cohen, Mr. and Mrs. J. H. Collins and family, Francis N. Hall, Mrs. J. Haslet, Miss Annie Long, Miss L. Jackson, Daniel Doody, R. M. Long, George Frank, Mr. and Mrs. Bert Brown, Dr. Henry Gonzales, Mr. and Mrs. William J. Hennessy, Miss Nellie Covington, C. A. Larson, Mrs. Splane and W. A. J. Frank.

The city officials who attended the mass were Councilman William J. Baccus, William Franke, city license inspector, Joseph Coughlin, Walter Taylor, E. E. Garrison, Attorney William J. Hennessy and A. Johnstone.

A POPULAR OFFICIAL.

John J. Connolly was one of the most popular residents of West Oakland, and his charitable, amiable and sterling character won for him hosts of friends, who followed his remains to St. Mary's cemetery this morning. He was highly esteemed because of his kindness for the poor, the sick and the needy. He would often make personal sacrifices in his public office, which he held up to the time of his death as chief registration clerk of Alameda county. Three years ago he resigned his position as city license inspector. He refused several high public offices upon the grounds that he wanted his friends, who he declared more able, to fill them. He was generous to the extreme. His death is mourned by all who knew him, and their loss is felt in this community, where he had lived for the past thirty years. During his life he was a very prominent member of the American Council, Y. M. I., and was one of the charter members, also a past president of the council.

The late Mr. Connolly is survived by a mother, Mrs. Mary Connolly; two sisters, Mrs. William Marion, and Mrs. A. G. Ross, and a brother, William Connolly.

LANDS IN ECUADOR DESPITE HE IS BARRED

GUAYQUILL, Ecuador, Nov. 26.—Archer Harmon, president of the Guayquill & Quito Railroad Company, entered this port today in defiance of the port authorities.

Harmon arrived on the yacht Cavalier from Panama, but the yacht's captain was unable to exhibit clearance papers. Accordingly the officer of the port refused to permit the railroad man to land. Harmon landed just the same and boarded a train for Quito.

Harmon became involved in a dispute with President Alfaro two years ago because he had failed to complete the construction of the Guayquille & Quito line within the time agreed upon. The matter was subsequently adjusted and the road opened a year later.

CLASSIFIED ADS IN THE TRIBUNE PAY BIG RETURNS FOR THE MONEY INVESTED.

DEPUTY SHERIFF AND ROBBER SHOT

Outlaw Instantly Killed and Officer Badly Wounded in Revolver Duel

BEMIDJI, Minn., Nov. 26.—A robber, whose name is said to be "Jim" Smith, was instantly killed and Deputy Sheriff Andrew Johnson perhaps fatally shot today in a fight between officers and two robbers who had blown a safe in the village of Puposky, seventeen miles northwest of here.

Word was received here from Puposky that the robbers were going toward Bemidji on a railroad speeder. Sheriff Hazen, Deputy Sheriff Johnson and Policeman Allen Benner went to the Great Northern bridge a mile west of Bemidji to watch for them.

When the men had approached within ten feet of Sheriff Johnson he ordered them to halt and was shot. In the ensuing fight the robber supposed to be Smith was killed.

SATURDAY SPECIAL
Folding Tables For Every Need

Dining Tables, Sewing Tables and Tables for parties and games. Suitable for any purpose—adaptable to any style of furniture; won't wabble or shake and has none of the frailness common to Folding Tables.

See Them Demonstrated in Our Window Tomorrow

The above pictured folding table, 30 inches in diameter, is constructed with three-ply veneer top (which cannot warp or crack) upon a strong truss frame; legs are strong and well braced, so as not to wobble; made to stand the service; finished fumed; regular $5.50 value. Special while they last..... **$3.85**

If you want the Strongest, MostDurable and the best looking table made, buy the

Light-Weight Peerless

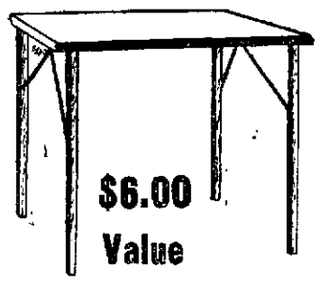

$6.00 Value

Special for $3.95

This table has 30-inch square top; corners are metal bound; green felted top over strong truss frame; finished fumed or mahogany; rigidly braced legs fold even with frame; regular $6.00 value. Special..**$3.95**

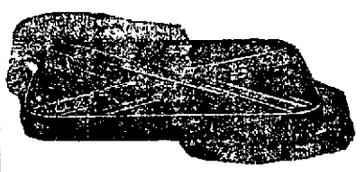

This cut shows 24-inch table folded; three-ply veneer top with shaped corners upon a strong truss frame; about half the weight of the ordinary table with twice the strength; every table guaranteed, regular $4.50 table; special, while they last **$2.95**

The 'Ohio' Combination Coal and Gas Range

The only successful coal and gas range made. It is complete in every detail as a first-class coal range, including asbestos lined steel body, six-hole top, large warming closet and a large bake oven. The fire-box has heavy sectional lining, dump grate and perfect heating water-coil. As a gas range, it has four-hole top, warming closet, broiler, large bake oven and complete water heating device. Positively guaranteed in every detail and will meet every requirement as either coal or gas range.

CREDIT
ALL THE CREDIT YOU WANT
at our big store. Any single article or a complete outfit will be delivered at your home. A small deposit down, balance in small payments to suit your income.

Phone Oakland 1987
Home A-2101.

CASH OR CREDIT
BRALEY-GROTE FURNITURE CO.
COMPLETE HOUSE FURNISHERS

Broadway, Near Postoffice.

YOUR CREDIT
WILL BUY
Stoves, ranges, heaters, radiators, furniture, desks, chairs, tables, dressers, beds, sideboards, buffets, rockers, mirrors, pictures, carpets, rugs—anything to furnish the home.

CLOTHING

ON CREDIT IS JUST AS ESSENTIAL AS THE GROCER, BUTCHER OR THE BAKER. "WHY?" BECAUSE YOU CAN NOT GO WITHOUT CLOTHES. IT IS AGAINST THE LAW TO DO SO.

IF YOU ARE IN NEED OF A

Suit or Overcoat

you can buy it, without laying out much MONEY.

Men's and Youths' Clothing from all the leading makers.

Style, quality and fit all combined in one. $1 per week will dress you. Deal only with the old established

Eastern Outfitting Co.
Cor. Thirteenth and Clay
Established 1889 Entrance on Clay
OPEN SATURDAY UNTIL 10 P. M.

$1.00 per Week. Your Credit is Good.

DRUMMERS' SAMPLES FOR SALE

Suits, Skirts, Waists — Coats, Capes, Dresses

Just Received 100 COATS

from one of New York's best manufacturers. Coats of all descriptions, no two alike; just the samples, which we retail at wholesale prices, only the latest models and fabrics are shown

Prices range from $4 00 to $25 00. They would cost elsewhere from $7 50 to $50 00

150 Cloth Suits

Every one priced at exactly wholesale, which means a saving of from $10 00 to $20 00

NO TWO GARMENTS ALIKE

ALTERATIONS FREE

50 MILITARY CAPES $3.75 UP

25 Sets Black Russia Lynx FUR SETS $10.50
Sold elsewhere at $25 00
Saturday only

100 Samples Misses', Girls' and Children's Coats Just Received

50 Extra Size Silk Petticoats
(Guaranteed) All Colors **$3.50**
Saturday only

Drummers' Sample Shop
Room 76, Bacon Block, 2nd Floor, Take Elevator
Open Saturday Evenings Till 10. Oakland, Cal.

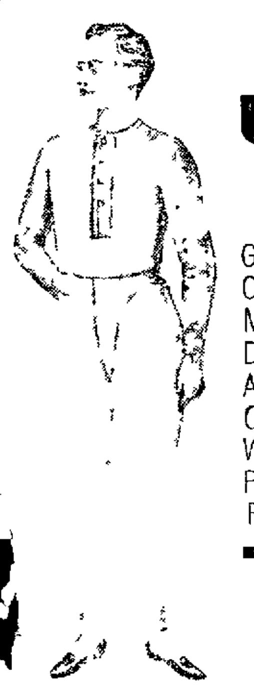

Winter Underwear For Men

Glastenbury $1, $1.25, $1.50, $1.75
Cooper's 95c, $1, $1.50
Medlicott $1.75, $2, $2.50
Dr. Wright's .... 95c garment
Australian Wool .... $1.25, $1.50 gar.
Cassimere $1.50, $2 00
Wool Sox .... 15c to 50c
Pajamas .... $1 to $6 Suit
Flannel Shirts .... $1.00 up

Tom Ronald
1234 Broadway
Just below Ye Liberty Theater.

TRACTION RULES NEED ATTENTION

"Carman" Suggests Numerous Defects in Street Railway Operation

EDITOR TRIBUNE There are some things that the city government of Oakland should take steps to remedy All the street cars should have devices for sanding both rails of the railroad track All teams and wagons should be compelled to carry lights at night that can be plainly seen from all sides All street cars should carry red light (oil burning lanterns) on the back end of each car There are times when the electric lights are cut off from some of the cars and the cars are left in total darkness Red oil lamps should be carried on both ends of the car

All bicycles should have lights at night and be compelled to use them A law is no good unless enforced No team should be allowed to turn a corner or drive across a cross walk in the fire district faster than a walk Fast driving is not necessary and should be stopped A flagman should be placed at First avenue and Twelfth street to flag the cars as at Broadway and Twelfth street

FRICTION OF CAR WHEELS

It has been found by experiment that the co-efficient of friction between the car wheel and the rail is about 25 per cent of the weight on the wheel when the rails are dry that is, a car wheel having a weight of 2000 pounds upon it would not be able to exert either in accelerating or a retarding force exceeding 25 per cent of this, or 500 pounds

This is when the wheel is rolling There is a kind of locking or intermeshing of the rough surfaces of wheel and rail when a wheel is rolling because it is found that when a wheel begins to skid or slide the co efficient of friction falls off about two thirds

The maximum braking or retarding force that can be obtained, therefore on a dry rail amounts to 25 per cent of the weight of the car If the rail is slippery this is much reduced or if the wheels are allowed to slide it is also much reduced If more retarding force than can be obtained through the medium of a wheel rolling on the rail is desired it must be obtained either by the track brakes or by magnetism

RATE OF RETARDATION

The rate of retardation of cars in braking is usually one to two miles per hour per second In other words a car going at a speed of forty miles an hour will usually be stopped in forty to twenty seconds The plotted results of some braking tests show a higher rate of acceleration These tests were made on an interurban car weighing about 63 000 pounds equipped with straight air brakes The cars used on the Hayward and Grove street lines weigh 50 000 pounds and when running at the rate of thirty-eight miles per hour it will take nine seconds at a rate of retardation of about four miles per hour per second

The men running these cars should have some protection The passengers are in the way when riding on the front platforms This should be stopped There should be a law against riding on the front platform There should also be a law against passengers talking to or in any way interfering with motormen I have known passengers to punch or poke motormen with umbrellas or canes drawing their attention from the front

CARS SHOULD HAVE WHISTLES

The cars on the Hayward run should have whistles or be run at a lower speed which is not desirable as the people of this district do not want to take too long a time to reach the center of Oakland Fast time is what the people want but the cars should be better equipped and the city should have an expert need man to examine and test these cars from time to time

The cars used on the rock trains are not equipped with airbrakes One man has to hold from three to six cars with but one brake All of these cars should be equipped with automatic airbrakes and the Oakland Traction Company should be held responsible for the working of its cars

The company should be held responsible for its men No man (motorman or conductor) should be compelled to stay on the cars over ... hours without eating ... The company does not permit the men to eat luncheons on the cars while in motion but it does not give them time to eat at the end of the line The crews have four minutes rest at Hayward if they can get there on time which is very seldom The crews have no time at the City street end of the line If the carmen have ten minutes rest at the end of the line there would be less dangerous running and better service

There should be five minutes rest on all runs that take thirty minutes or over and ten minutes layover on all runs that take over forty minutes and under one hour and fifteen minutes on all runs over one hour These layovers would help the men to make up lost time without dangerous running and the passengers would be able to reach their destination in quick time and in safety The Oakland Traction Company is one of the best in the State and I am sure that this article is written in the best of faith for the welfare of the company and the people

The writer understands what he is writing and if these lines are properly translated into the American language I am sure they will do some good

CARMAN

BIT OFF LOWER LIP OF FRIEND

Queer Ending of a Game of Cards--Disfigured for Life

SAN FRANCISCO Nov 26— Amputation lower lip reads the diagnosis at the Harbor hospital set opposite the name of John Delechuppi of 1617 Dupont street, who was probably disfigured for life as the result of a fight over a game of cards in the saloon at 1230 Grant avenue last night with Tony Chiapa

Delechuppi strenuously denies that his assailant was engaged in kissing him when the affray took place

The card game had been a quiet one until angry words were exchanged over a certain play and in the fight which followed Delechuppi charges that Chiapa deliberately bit off his lip The man's face is bad, ... the lower row of teeth showing even when the mouth is closed Policeman Gleason of the Central station after searching for quite a while arrested Chiapa and charged him with mayhem

Truth and trouble play no favorites

Some men expect St Peter to pass them through the pearly gates because they once paid 50 cents for a 15 cent supper at a church social

100 EX-CONVICTS FEAST ON TURKEY

State Prison Commission Serves Bountiful and Unique Thanksgiving Dinner

SAN FRANCISCO Nov 26 —At Golden Rule hall 110 Silver street nearly 100 men sat down to a turkey dinner yesterday as guests of Superintendent William I Day of the California Prison Commission A number of these men were court probationers but most of them have served time in San Quentin or Folsom prison or the county jail

Golden Rule hall was opened to be a distributing station where men from prison can be sent to positions in various parts of the State ... In the first is shown ... in men from prison who are physically deficient including aged men invalids and cripples also men who are near sighted or deaf

Charles Montgomery president of the California Prison Commission presided at the banquet and welcomed the men who were apparently a very happy crowd and gave every evidence of their appreciation of the commission's thoughtfulness

Golden Rule hall was completed last June at a cost of $1100 and has placed on an average of twelve ex prisoners a week There is still $500 owing on the place but the commission hopes to raise that by popular subscription so as to pay off the mortgage by New Years day

The Crocker National Bank will receive and officially receipt for all cash contributions for this splendid charity

MERRYMAKER'S BALL COSTS HIM A WATCH

SAN FRANCISCO Nov 26—W T Towers a merchant of 789 Mission street who lives at the Hotel Manx attended the Merrymakers Ball at Lyric Hall last night It cost him fifty cents to get in but almost $100 to get out as he lost a valuable gold watch and pin which he claims to be worth that amount A report was made to the police

Hot Water All Over Your House

At Any Minute Day or Night

At last a water heater that solves the quick cheap hot-water problem, a heater with almost human brains, a heater that saves four-fifths of your hot water expenses that saves you every bit of $78 a year that does not store water but heats it that burns gas only when the hot water actually pours from the faucet that heats water instantaneously—big rivers of it that gives piping hot water from any faucet in your house from basement to attic at any minute of the day or night a heater that heats its own water automatically without any one's attention and that makes the old kitchen boiler a positive inconvenience and a back number

This heater is the "Humphrey Automatic Gas Water Heater" a marvel of ingenuity and a necessity to every one who runs a house

The Humphrey Automatic" never gets out of order, there are no plumbing bills to pay Its cost is inconsiderable, it quickly pays for itself and is a marvel of ingenuity a money-saver gas saver time saver a perfect beauty, and will make your home a paradise

Send your name and address today to The Humphrey Co Dept 1, Kalamazoo, Mich, for a beautiful book of illustrations and full explanation of the wonderful "Humphrey Automatic Water-Heater," free.

If you want a smaller heater, we manufacture another wonder the Humphrey Instantantous Bath-Heater You place this in your bathroom and have all the hot water you want from now until doomsday at any time of the day or night for your bath tub or washbowl and save over two thirds of your gas expenses If interested in this also, send for our free booklet on Humphrey Instantaneous Bath-Heater.

Saturday Specials

Fancy hand-painted egg shell china cup and saucer, for 15c
Beautiful hand-painted after dinner cup and saucer 10c

Free Coffee and Tea Is

Served in our dainty new tea room daily to guests

Keystone Tea Co.
371 TWELFTH ST
Opp St Mark Hotel

MESSAGE LEFT BEHIND BY THE BOLD BURGLARS

SAN FRANCISCO Nov 26 — We have wrecked your store—five burglars (enemies, you —— take this

This not overconsoling message scribbled on a piece of brown paper jerked from the roll on the counter informed S L Harris proprietor of a Fillmore street furnishing goods store this morning of the fact that he already knew too well that his place of business had been robbed It was indeed a wreck Although only $30 in merchandise and a cash box of the Whosoever Will Mission had been carried off the interior of the shop looked like a cyclone had struck, boxes and clothing papers bills being strewn in one conglomerated mass over the floor

Harris doesn't know who his 'enemies' can be and two detectives are working in an effort to discover the perpetrators of the outrage

BOY HURT BY FALL

SAN FRANCISCO Nov 26—Victor Thiery a 9 year old school boy living at 1563 Webster street fell out of a buggy at Austin avenue and Polk street and received a badly bruised leg He was treated at the Central Emergency Hospital.

Holiday Neckwear

We are now showing our Holiday Neckwear, packed one in a fancy Christmas box, all newest effects at 50c to $5.00 a box.

Oakland's Most Progressive Store.

ABRAHAMSONS

S. E. Cor. 13th and Washington Streets

Special Concessions Made to all Church Fairs, Charitable Institutions and Societies in Our Doll Department

Special Sale of Storm Capes

Values $12.50

$6.95

Just fifty in this lot for a one-day sale; made of extra heavy cheviot and nicely trimmed with velvet; for a street cape and this rainy weather it has no equal. Well worth $12 50. Our great Saturday offering—$6.95.

GREAT SKIRT SALE

Values to $12.50

$5.00

One hundred Dress and Street Skirts taken from our immense skirt stock to be placed on sale Saturday only at $5 00 The styles—yoke effect with full kilted bottom, others kilted from the waist down; materials, Panama cloth in blue and black, diagonal and hard-finished worsteds, mannish mixtures and serges, worth to $12 50—Saturday $5.00.

Sale of One Piece Embroidered Taffeta Silk and Cloth Dresses

Values to $35, Saturday

$17.50

You will find these beautiful Dresses particularly adapted for evening and afternoon wear. For so many holiday functions coming you can do no better than select one of these high-class garments at this exceptional price; beautifully made and in all shades; values to $35—Saturday $17.50.

Special Sale Cloth Dresses

Values to $45—$24.50

One-piece Broadcloth and Venetian Dresses in all the newest shades with kilted skirts, yoke effect with Arabian net and scroll embroidery, not one of these dresses have ever sold for less than $35 00, and most of them $45 00—Saturday $24.50.

Children's Fur Sets

Our great Fur Sale would be incomplete without an elaborate showing of Children's Furs. The approach of Christmas suggests Children's Furs, a most appropriate gift; Children's Furs modestly priced.

White Angora Sets ....$1 95, $2.50 and $2.95
French Ermine Sets ......$2.50, $3.50 and $3.95
Siberian Squirrel Sets.....$3.95, $5.00 and $8.50

Another Glove Furor—$1.25 Ladies' Kid Gloves 89c Pair

We have just received a second shipment of Ladies' Fine Kid Gloves from the Alexandre Glove Company to be placed on sale for Saturday only An opportunity to save one-third on your new gloves. All sizes in all shades, 89c pair.

Special Millinery Attractions for Saturday

Childrens' Hats
A new and complete line of Childrens Hats Both for dress and street wear greatly underpriced—
Patent Leather Hats 50c to 95c
School Hats $1 85 to $2 45
Dress Hats $3 95 to $5 75

$5.00 Ostrich Fancies $1.98
An entirely new line of cut Ostrich Feathers in navy, Alice blue, green, old rose and brown Special $1.98 ea

Headquarters for Beavers
You will find here the largest showing of Beaver Hats and Shapes on this coast Our New York connections place us in a position to offer you all the newest shapes and colorings at almost wholesale cost. Prices, $3.95, $4.50 and $5.50.

Fur Hats and Turbans
A complete line of Fur Hats and Turbans in mink, lynx, etc., in white and black, finished with feather fancies and silks. Prices $3.50, $4.50 and $5.50.

Rousing Values in Ladies' Hosiery and Underwear

Sale of Ladies' Hose, 65c and 50c Values 37c Pair
In order to close out the remaining lines of this season's ladies high-class Lisle Novelty Hose we have taken the three lines 75c 65c and 50c to be placed on sale at less than European cost Saturday only 37c pair See Window

$5.00 and $5.50 Ladies' Italian Silk Vests $3.25
All our fine Ladies' Imported Italian Silk Vests, plain, embroidered or lace trimmed, in pink, blue or white. Special Saturday, $3.25 garment.

Ladies' Austrian Wool Underwear $1.00 Garment
A complete line of ladies Austrian Wool Vests and Pants white or natural color This is an elegant value All sizes Sold regularly at $1 25 Saturday, $1.00 garment.

Ladies' Silk and Merino Underwear $1.25 garment
Ladies' hand finished silk and merino Underwear; vests high neck and long sleeves, pants and tights to match. Special, $1.25 garment.

GREAT SALE OF SWEATERS

Womens' Sweaters
Ladies three-quarter length sweaters single breasted pockets, white oxford and cardinal $1 95
Full assortment of single and double-breasted sweaters short and three quarter lengths, all wool in fancy or plain weaves, all colors white and black $3 95
Co-ed sweaters nobby and stylish all white with large collars in red and light blue $5 50
Full length auto coats single-breasted, tailored pockets green tan cardinal, oxfords and black $5 95

Children's and Infant's Sweaters
Fine close weaved sweaters in solid colors and white, button on shoulder 50c
A variety of styles in all white, with combinations of solid colors on collar, front pockets and sleeves 75c
Another lot in all colors and white, with combinations, very dainty styles, some belted, others more like the grown-up folks, with tailored pockets, high and turn-over collars $1.00
Misses' sweaters in every conceivable style and color, from .... $1 50 to $3.50

HANDKERCHIEFS Specials For Saturday Only

Ladies' and men's Pure Linen Plain Handkerchiefs, worth 25c each .... $2 00 doz.
Ladies' and men's Plain Linen Handkerchiefs; worth 35c each .... $2.50 doz.
Imitation Armenian lace edge Handkerchiefs; worth 25c each .... $1.90 doz.
Ladies' Initial Pure Linen Handkerchiefs; worth 25c .... box of 6, 75c
Ladies' Hand Embroidered Initial Handkerchiefs, worth 35c each, ... box of 6, $1.45
We take orders for Hand Embroidered.

MAYOR-ELECT IS BACK FROM TRIP

P. H. McCarthy Declines to Discuss Politics--Busy Fixing at His Home

SAN FRANCISCO, Nov 26— I just feel fine after my vacation which is the first one I've had in years and yesterday I went down to the council and cleaned up a lot of work which had been accumulating

When P H McCarthy the mayor-elect gave voice to these words he was inspecting the result of improvements which had gone on during his absence from the city to his little cottage on Collingwood street

With the family all away he had determined on giving his home a new coat of paint, and otherwise repairing and rearranging the establishment, and on his return found everything in spic and span shape When the ever-interesting and anxious question of the numerous appointees to be made to the various political plums which go with the office of chief executive of the city were mentioned Mr McCarthy positively stated that his intentions in this regard must remain a secret

"I haven't considered them at all," he said positively 'They will not be made known until just before I take office It will be early in January before I will say anything about it I give you my word as to that and my word is my bond '

The mayor-elect left his home at noon and for the first time since his return went to his office in the Metropolis Bank Building

COURT'S INJUNCTION MAKES MORE STRIKES

BEDFORD, Ind., Nov. 26.—After reading notices posted about town that Judge Wilson, on the application of the mill owners in the great stone quarries of this district, had granted a restraining order against the striking cutters the operatives of the Bradley Stone Works and the Bedford Steam Stone Works quit work today This swelled the ranks of the strikers by 200.

BIG ADVANCE SALE FOR "THE LAND OF NOD"

There has been a steady purchase of seats for Samuel E Rork's musical extravaganza, The Land of Nod," ever since the sale opened The engagement is scheduled for next Sunday matinee and night at the Macdonough, and the big company will no doubt be greeted by a capacity house This condition was to be expected on account of the tremendous hit the attraction made here last season and the assurance that it comes this year headed by the same comedian, Knox Wilson, and with a larger and stronger company in every respect Neil McNeil and Anna McNabb return to the cast this season and will be seen in the same parts they made famous and the ones which made them famous The prima donna is Bessileo Merrill late prima donna of "The Motor Girl and Eddie Foy's Company Many new scenic novelties will be introduced, and the costumes are all brand new The musical score has been almost entirely re written and includes an abundance of new jingling song hits

RAILWAY OFFICIALS AND SWITCHMEN CLASH

WASHINGTON, Nov 26 — A serious controversy has arisen between the Switchmen's Union of North America and the officials of nearly all of the railroads operating to and from St Paul and Minneapolis

It is probable that Chairman Knapp of the Interstate Commerce Commission, and Dr. Neill, Commissioner of Labor, will try to adjust the trouble

WACO FOOTBALL PLAYER NEAR DEATH FROM HURTS

WACO, Tex., Nov 26 —Ethelbert Harris, quarter back of the Waco High School team, is in a dangerous condition today as the result of injuries suffered in a football game yesterday

WIFE PREFERS ITALY; HUSBAND GETS DIVORCE

SAN FRANCISCO, Nov 26.—"Sunny California for me," wrote Antonio Pagano, a local commission merchant, to his wife, Caterina, but the reply came back "Sunny Italy for mine" and as the husband declared to Judge Graham this morning that his wife had added that she loved another man he wanted a divorce. The decree was granted.

NO TRUTH IN REPORT.

BERLIN Nov 26 — It was stated at the foreign office today that there was no truth in the report published in London that Count Von Bernstorff, ambassador to the United States, would be transferred to the Court of St. James to assume the role of peacemaker between Germany and Great Britain.

MAYOR'S SON BETTER.

NEW YORK Nov 26 — Changes for the better were reported today in the condition of Loftin E Johnson, son of Mayor Tom Johnson of Cleveland

HAMS

Eastern Sugar Cured hams. Every one United States Government inspected; 12½ lbs. average. at

16½c lb.

Loher's
UP-TOWN MARKET
211 San Pablo Ave., bet. 16th and 17th Sts.

Special Prices on Fall Suits and Dresses

Every Suit and Dress of this season's stock must go The liberal reduction on every garment is a guarantee that this result will be accomplished. Below we quote only a few special bargains

$30.00 Tailored Suits, Now $14.95
$25.00 Tailored Suits, Now $12.95

High-Grade Dresses

in one-piece effects, at a fraction of their value Chiffon Broadcloth Dresses, Moyenage styles, beautifully braided and with lace yokes, in all the season's favorite shades; $30.00 and $35.00 values at **$16.95**

Broadcloth Dresses, elegant models; $25.00 values, at **$14.95**

Moyenage Dresses, in serges and broadcloths, at **$12.95**

G. MOSBACHER
S. W. Corner 13th and Washington Sts.

ALMA BELL GETS OFFER TO APPEAR ON THE STAGE

Acquitted Slayer of False Lover Says She Will Devote Life to Caring for Her Aged Mother

AUBURN, Nov. 26.—Alma Bell spent Thanksgiving with her aged mother at the "Pike" Bell homestead in Rock creek district, the place of her birth twenty-four years ago. It was a dreary day, and she found comfort and solace in her bedroom, alone most of the day. The mother had prepared an old fashioned turkey dinner and there were gathered around the table in the modest dining room her brothers and her sister and her two little nieces.

WEEPS ON THE STREET.

Last evening as she drove through Auburn's main street with her brothers she nodded to acquaintances on either side of the street but there was no smile on her lips for the girl was suffering as she had never suffered before. There was a look in her eyes which betokened a longing to get to her room in her mother's home and there give vent to her feelings in tears. And this is what she did so the word comes, and she did not leave her room again until morning.

FLOWERS FOR ARMES' GRAVE.

As Alma drove through town last evening she carried a bouquet of white chrysanthemums.

"Do you see these flowers?" she said. "ain't they pretty? I am going to put them on Joe's grave as I pass by the cemetery on my way home."

"What did you ask?" continued the girl. "What am I going to do now I am free? I will tell you. I am going to live with my poor old mother. I am going to be good to her, better to her than I have ever been before. She has been a great comfort to me these last five months, and another thing you can say to all the world I am going to try—yes, I am going to be, a better girl."

OFFERS FOR STAGE CAREER.

Attorney Chamberlain said today that five telegrams have thus far been received since yesterday containing flattering offers for Alma to go on the stage.

"I am going to advise her," said Chamberlain, "not to pay any attention to them, and, furthermore, I will not thank any one who writes laudatory letters to this unfortunate girl for I think they do more harm than good. What she does with herself during the next few months will largely influence her future life."

OPINION QUICKLY FORMED.

In an interview with most all of the jurors who voted for acquittal on the first ballot, it was learned that they made up their minds before the defense introduced any evidence at all. E. A. Hill and Albert Rabton, the two jurors who voted for manslaughter on the first two ballots, explained their attitude by saying that while they believed that while the man probably got what he deserved, they believed the girl should have received some measure of punishment in order to uphold the law.

GROWS HAIR ON BALD HEADS

A Remedy That Costs Nothing if It Fails to do as Claimed

Resorcin is one of the latest and most effective germ-killers discovered by science, and in connection with Beta Naphthol, also a powerful antiseptic, a combination is formed which destroys the germs, which rob the hair of its nutriment, and thus creates a clean and healthy condition of the scalp, which prevents the development of new germs.

Pilocarpine is a well known agent for restoring the hair to its natural color, where the loss of color has been due to a disease. Yet it is not a coloring matter or dye.

The famous Rexall "93" Hair Tonic is chiefly composed of Resorcin, Beta Naphthol and Pilocarpine, combined with pure alcohol because of its cleansing and antiseptic qualities. It makes the scalp healthy, nourishes the hair, revitalizes the roots, supplies hair nourishment and stimulates a new growth.

We want you to try a few bottles of Rexall "93" Hair Tonic on our personal guarantee that the trial will not cost you a penny if it does not give you absolute satisfaction. That's proof of our faith in this remedy and it should indisputably demonstrate that we know what we are talking about when we say that Rexall "93" Hair Tonic will grow hair on bald heads, except, of course, where baldness has been of such long duration that the roots of the hair are entirely dead, the follicles closed and grown over and the scalp is glazed.

Remember, we are basing our statements upon what has already been accomplished by the use of Rexall "93" Hair Tonic, and we have the right to assume that what it has done for hundreds of others it will do for you. In any event you cannot lose anything by giving it a trial on our liberal guarantee. Two sizes, 50 cents and $1.00. Remember, you can obtain Rexall Remedies in Oakland only at our store—The Rexall Store. The Owl Drug Co. Inc., Oakland, San Francisco, Los Angeles, Cal., and Seattle, Wash.

FIRE COMPANY FORMED IN WEST SAN LORENZO

SAN LORENZO, Nov. 26.—Preliminary plans for the organization of a volunteer fire department in West San Lorenzo have been perfected at a meeting attended by many of the most prominent men of the community.

A lot has already been purchased as a site for a firehouse, ground for which was broken yesterday afternoon. The lot is situated at the corner of San Lorenzo avenue and Roberts landing road. Contracts for furnishing the apparatus and equipment of the firehouse have been awarded to the Ames supply company of San Francisco.

The members of the fire department are:

Fred Gansberger, chief; Pop Hulford, nozzleman; William Hellwig, captain; George Schmidt, lieutenant; hosemen, George Lewis, Cal Havens, Chris Gansberger, Charles A. Drury, James McCarthy, Captain Workman, Chic Ghirardelli, Hugo Condon, Joseph A. Pearing, Elfert Luhrs, James Dethlefsen, Pat Meseth, William Gallland, Tony Medeiros, Charles Wolters.

NEWSPAPER MAN EDITS HIS JOURNAL IN JAIL

MOUNT CARMEL, Ill., Nov. 26.—Ora F. Havill, editor of a newspaper published here, spent his Thanksgiving in jail, but he is still editing.

He is not downcast. With a defiant blue pencil, he wrote the principal headlines which appeared on the first page of his paper, "Havill in the Coop."

That is the way he feels about it. Scorning to ask for his release on bond, he has chosen to serve a sixty-day sentence on a charge of criminal libel and he has transformed his cell into an editorial sanctum.

The only concessions made to Havill by the jailer are a table on which to edit his paper, and visits from reporters, sub-editors and copy boys.

Piedmont Floral and Seed Co.
Always has a fresh supply of choice cut flowers. Funeral designs and bouquets promptly made. Ring up phone Oakland 603. Store 1300 Broadway st.

MEYERFELD FEARS NOT OPPOSITION

Declares Morris Can Not Succeed With High Class Vaudeville

SAN FRANCISCO, Nov. 26.— Morris Meyerfeld, Jr., president of the Orpheum Realty Company, returned to San Francisco late Tuesday night and yesterday was at his desk in the Orpheum Building and scouted the idea that the opposition vaudeville planned by William Morris and his western associates would amount to much.

Meyerfeld said that the canards concerning Martin Beck, general manager of the Orpheum circuit were false and that the effort to create the impression that Beck or anybody else now connected with the united booking offices was dissatisfied or "at outs" with the parent concern, were merely rumors circulated to injure the established vaudeville which he, (Meyerfeld) and his confreres represent.

"The Orpheum," said Meyerfeld, "attends strictly to its own affairs. It builds its own theaters with its own money and supplies its own playhouses with its own attractions, produced by its own producing department.

HAS NO FEARS.

"As far as William Morris is concerned, we are personal friends, and I would not deny his right to come to San Francisco, and would welcome him when he does come; but he knows better than anybody else in the world the impossibility of running successfully an opposition in the realms of high-class vaudeville. He surely found that out when he was booking manager for Klaw & Erlanger at the time that company broke into vaudeville. They had millions at their disposal then and theaters in every city or town of importance in the United States.

"After four months of vaudeville opposition, and after losing millions of dollars, Klaw & Erlanger were glad to retire from the vaudeville game. It was one that they didn't know anything about. We have been at it for fifteen years, and in the last analysis the judgment that is acquired by an intimate acquaintance with a business can not fail to win.

ROOM FOR BUT ONE.

"As a matter of fact, there is not room in this country for two concerns operating high class vaudeville. It can not be done. If Morris should secure the backing he needs and should establish theaters all over the country, either Morris or the Orpheum would go broke. The players would be the only ones to get any money.

"At present Morris has not the theaters nor the facilities that we have. We can offer an act a secured livelihood for at least two years. Morris can only give the act months. If an act is played through the Morris booking the Orpheum scratches it off its books and will never consider it at any price. We do not 'blacklist' it. We just ignore it. In consequence we get the best acts and keep them. No rivalry is possible in this business."

MARRIES SWEETHEART IN SPITE OF OPPOSITION

CHICAGO, Nov. 26.—Everett Williamson, 23 years old, an employe of the Minneapolis & St. Louis railroad, stationed in Chicago, was married in Minneapolis yesterday to Miss Josephine Gordon, 17, in defiance of her parents and the police of the Twin Cities.

Williamson went to Minneapolis, obtained a marriage license, met his sweetheart and a friend, Miss Agnes Lundbohn and led the way to the residence of Rev. G. Heichle. They were wed, and Miss Lundbohn received the certificate.

Miss Gordon's parents learned that Williamson was in the city, and suspecting, notified the police, who found the couple only after the ceremony had been performed. The certificate was produced, the young people released, and they left for Chicago in the evening.

10 BOYS DISMISSED FROM SCHOOL, REINSTATED

FRUITVALE, Nov. 26.— The ten boys who were dismissed last Friday from the Fremont High school have been reinstated on the condition that they take no active part in athletics during the present school term. The pupils devoted so much of their time to football that it caused them to be deficient in their studies. The matter has been harmoniously arranged between Professor F. S. Rossiter and the boys, who are Fletcher Bucholz, Eugene Burns, Edwin Haskins, Joy Bucholz, Irving Dow Gilbert Rideau, William Millhollan, Douglass Cohen, Clinton Moore and John Rhoda.

The Lewis Market
467 Ninth St.
The Home of Quality and Low Prices

BEST QUALITY FOREVER	LOWEST PRICES ALWAYS
Beef	**Pork**
Prime Rib Roast .....12½c lb.	Legs of Pork .....12½c lb.
Whole Rump Roast ..... 6c lb	Loins of Pork for roasting 15c lb.
Sirloin Roast of Beef. ..10c lb.	Pork Sausages .....2 lbs 25c
Lamb	Government inspected **Hams**
Legs of Lamb .....12½c lb.	Everyone guaranteed.
Loins of Lamb for roasting 11c lb.	**17½c lb.**
Lamb Chops ..... 2 lbs. 25c	Fresh laid **Eggs**
Mutton	For Cooking and Breakfast.
Legs of Mutton.....11c lb.	**33c Doz.**
Mutton Chops.....3 lbs. 25c	
Mutton Stew ..... 5c lb.	
Veal	
Legs of Veal ..... 8c lb	
Loins of Veal for roasting 12½c lb.	
Veal Chops .....2 lbs. 25c	

FRED LEWIS THE... BUTCHER
467 Ninth St., Oakland
THE ORIGINATOR OF MANY SALES and SMALL PROFITS

THE LONG LASTING LUDWIG PIANO

Many LUDWIG pianos, having had 30 years' use right in our midst, are still giving perfect satisfaction. Does not this fact cause you to consider this piano as one that merits your confidence? The greatest medium-priced piano sold today is the LUDWIG.

Eight distinct sizes and styles to choose from—ranging from $365 to $430. Your future satisfaction is assured if you possess a LUDWIG. They are guaranteed for life.

The full Christmas stock will be on display Saturday. See them for your own information. Buy when ready.

The Wiley B. Allen Co.
KNABE PIANOS

Two Stores, 12th and Washington Streets,
510 Twelfth Street 1105 Washington

Victor-Columbia and Edison Talking Machine dealers. Also the exclusive Pacific Coast representative of the Udell Patented Cabinets for perfect protection of Records.

S·N·WOOD & CO·

Money Gifts

During Our Annual Gift Giving Celebration

These are our gift giving days, when every purchaser of a Suit or Coat in our men's and ladies' departments receives a money gift. Each day until Christmas this gift giving will continue. Envelopes containing bank notes—appropriately showing our appreciation.

Special

Overcoats
$15.00

There is nothing special about the price—but there is much that's special about the quality. If you compare these overcoats with other $15 coats you'll readily see their superiority.

In fact that is what we are anxious to have you do—for comparison will prove these splendid overcoats to be worth fully one-third more than the price we ask for them.

Men's Suits
$15.00

Because we are manufacturers and sell direct to you we have a decided advantage. This advantage is yours. Our proposition to you is simply this: Wear one of our Suits or Overcoats a week, or two weeks—compare it with others at $15 or even $20—if there's a single doubt in your mind as to the vast superiority of our values, return the garment and receive back what you paid for it.

Boys' "Stroller" Overcoats
$5.00

A long shapely overcoat, reaching to the shoe tops, made of attractive and wear resisting woolens, finished with velvet collars. Ages 9 to 14. Priced $5.

Boys' "Auto" Overcoats
$6.50

The popular chin coat—storm proof—warm—stylish and full of character. Ages 9 to 14. Many pretty patterns. Extra special at $6.50.

Boys—a Swiss Watch Free

A genuine Daubet swiss watch—thin model, gun metal case, with gold plated stem and hands—jeweled movement, stem wind and set—an excellent timepiece. Free with suit or overcoat to boys. Ages 8 to 18 years.

S·N·WOOD & CO·
Washington at Eleventh St.

When the floors, walls or furniture about your home need freshening you may not always know just the best thing to use.

Here are a few of the many things we make for just such needs: Buswell Cement Floor Paint, Hard Wax Polish, Oil and Varnish Stains, Enamels.

If your dealer will not supply you, come to us.

Buswell
Eighth, at Broadway, Oakland.
Makers of Quality Paints.
Open Saturday Night till 10 p. m.

95c EACH RICH CUT GLASS NAPPIES **95c EACH**

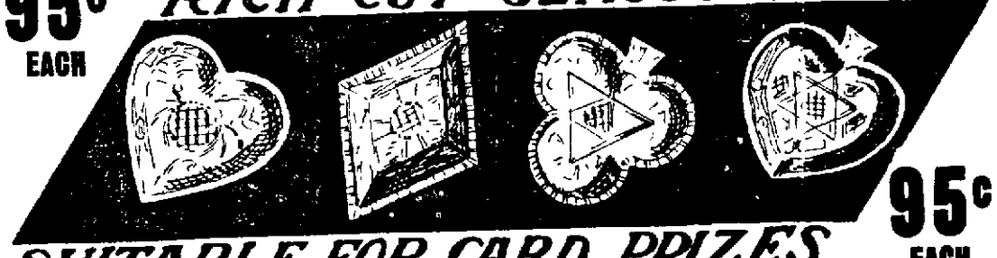

SUITABLE FOR CARD PRIZES

SATURDAY SPECIAL Regular $1.50 values—packed nicely in white card boxes

Our Holiday Goods are now all unpacked and ready for sale. Never before have we shown such a fine assortment of reasonably-priced goods.

Howell-Dohrmann Co. 518-522 Thirteenth St. Between Washington and Clay

KONDON'S CATARRHAL JELLY

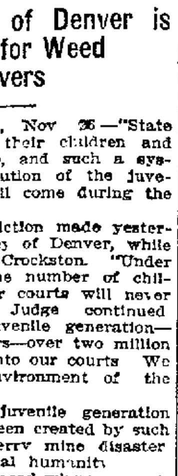

Cures Colds

Kondon's breaks up a cold in a few hours—clears the head—relieves delicate nasal membranes—pleasant to take—absolutely pure and guaranteed. Don't neglect colds and get hay fever, asthma, deafness, catarrh, etc. Get handy sanitary 25c or 50c tube, or

Free Sample at Your Druggist's

Soothes, heals, cleanses, cures. A single application proves. 35,000 druggists sell Kondon's and recommend it under our positive guarantee. Write for free sample now

Kondon Mfg. Co. Minneapolis, Minn.

LOSS OF FALSE TEETH WARRANT FOR SUICIDE

CHICAGO Nov 26—"I have lost my false teeth" complained J J Sheppard at the Colonial Hotel yesterday when he entered the apartments of his friend C A Cater

"This is a bad day on which to lose one's teeth," responded Cater sympathetically "Anything I can do for you"

"Yes, let me take a razor" will you

Cater produced a razor and Sheppard repaired to his own apartments and cut his throat.

Sheppard was 45 years of age and a commission broker with offices at 53 River street He had been living at the hotel two months But little was known of him Acquaintances said he was separated from his family and that he had a wife and little daughter somewhere in California It was said that he grieved much over the separation and also suffered constantly from ill health The memories of a Thanksgiving day are believed to have wrought him up to the point of suicide

STATE SHOULD SUPPORT WIDOWS

Judge Lindsey of Denver is Advocate for Weed Weavers

ST PAUL, Minn, Nov 26—"State support of widows, their children and orphans is inevitable, and such a system is the only solution of the juvenile question It will come during the present generation

This was the prediction made yesterday by Judge Lindsey of Denver, while here on his way to Crockston. "Under present conditions the number of children coming into our courts will never be decreased" the Judge continued "During the last juvenile generation—that is eighteen years—over two million children have come into our courts We must change the environment of the child

"During the last juvenile generation 50,000 orphans have been created by such accidents as the Cherry mine disaster These conditions appal humanity

"Widows forced bread-winners, neglect their children who congregate in bad company We cannot do away with fatherless children but we can take care of them Widows should be state charges Private charity is doing what is absolutely the duty of the state

CLERGYMAN LOOKED LIKE STANDARD OIL KING

CHICAGO Nov 26—A man who looked much like John D Rockefeller as it is possible for a Scandinavian clergyman to look laid the cornerstone of the new $5000 addition to the Norwegian Lutheran Deaconess Home and Hospital yesterday afternoon He was Rev T E Dahl of Minneapolis head of the United Norwegian Lutheran Church of America comprising 1400 congregations in the Middle West

All he lacked was a wig The black skull cap the tall thin stooping figure the clean shaven face the long upper lip the prominent nose the mouth and eyes of the preacher combined to produce a striking resemblance to the oil king as the public knows him

VENTURA TO HOLD A BEAN BANQUET

Boston Fodder Will Enter All the Aisles on Menu Card

VENTURA Nov 26—A special dish of beans, prepared by a local amateur cook, will be put into competition with the dish of beans designed to make Ventura famous prepared by the French chef of the St. Francis for San Francisco and Oakland Day at the Ventura Street Paving Jubilee Saturday, December 4, is San Francisco and Oakland Day A feature of the day will be a bean banquet, unique and mighty good to eat, that will be served to Ventura's guests on that day Everything on the table will be beans, from salad to pie and pudding A bean pudding that is a confection has been created for this feast The chef of the St Francis has sent a bean souffle that is a dream The local bean cook, with more than local fame as an amateur, will prepare the dish that has delighted gourmets from Chicago to Hawaii Here is the menu for the banquet

Lima bean salad
Bean pottage a la good roads
Pork and beans, Bostonese
Spanish beans, chili
Boiled beans and bacon, Southern style
Bean souffle, a la Victor, chef of the St Francis
Beans del Pais, a la Ventura amateur
California celery
Ventura county oranges, grapes, apples and walnuts
Olives
Bean coffee demitasse
Ventura county cream cheese
Bean pudding Ventura style
Bean pie

Ventura county is the great bean country of the world—and out of Ventura county's abundance there will be beans for all The banquet will be served in the open air under the beautiful pepper trees of Ventura And it will be a feed for a life time

PICKPOCKET MAKES OFF WITH WOMAN'S PURSE

SAN FRANCISCO Nov 26—Taking advantage of the large holiday crowd besieging the streetcars at Haight and Stanyan streets after a Thanksgiving afternoon in Golden Gate Park a tall well dressed man boldly seized from Miss Annie Wright, the noted English missionary her wrist bag and after a sharp struggle made away with it and disappeared through the park entrance

The bag contained $130 in money Miss Wright's ticket to London England, and her most valuable private papers including credentials and testimonials won by many heroic years of missionary service amid dangers and hardships in the interior provinces of China She is returning to spend Christmas at home for the first time in this century

Arriving a few days ago by steamer from the Orient Miss Wright registered at the Oxford Hotel with the idea of seeing San Francisco

"Had I screamed for help at once the thief surely would have been caught, but the boldness of it seemed to render me speechless" said Miss Wright "It was too late when I shrieked for help"

Hundreds of men dashed out of the crowd in pursuit but they got in each other's way and nobody was quite sure for whom he was hunting

Police from the Stanyan street station were on the scene quickly but pursuit became almost impossible on account of the many well meaning but thoughtless persons rushing to and fro in an aimless hunt

SOLDIER CONVICT IS SENT BACK TO ALCATRAZ

CHICAGO Nov 26—Vol T Ford, a military convict who escaped from Alcatraz island prison in California in 1907 and re-enlisted at Jefferson Barracks La under an assumed name where he was again imprisoned for a military offense and escaped a second time in 1908 has been recaptured and sentenced to serve five years at hard labor at Alcatraz island.

Ford who is now held at Fort Thomas Ky after his escape from the California military prison re enlisted under the name of Robert Long He concealed his former record but was found out and sent back to prison He escaped by sawing iron bars in the guardhouse Almost a year later he was arrested in Louisville Ky The sentence imposed for his double offense has just been approved by General F S Grant Commander of the Department of the Lakes

Cure for Liquor Habit

Give Orrine and Destroy All Desire Sold Under Guarantee

Orrine is the most successful cure for the liquor habit that the world has ever known It is a home treatment, given without publicity, detention from business or loss of time, and is absolutely guaranteed if the simple directions on each box are carefully followed So remarkable have been the changes wrought for suffering drinking men by Orrine that leading ministers, charity workers, philanthropists and druggists everywhere recommend the treatment. Thousands of endorsements have been given for the remedy. Owl Drug Co have been selling Orrine several years in this city Read what they say:

"ORRINE has evidently come to stay, as its sales and medicinal results from its use are entirely satisfactory to us. We have heard much for and nothing against ORRINE from the people who have used it. Your guarantee to cure Drunkenness, or refund the money if it fails, shows your confidence in your preparation We are pleased to give ORRINE our hearty endorsement"

Orrine is prepared in two forms No 1, a powder, absolutely tasteless and odorless, given secretly in food or drink Orrine No 2, in pill form, is for those who wish to cure themselves Orrine costs only $1 a box In every box is a guarantee which entitles you to a refund of your money if Orrine fails to effect a cure Write for Free Orrine Booklet (mailed in plain sealed envelope) to Orrine Co, 685 Orrine Building, Washington D C Orrine is for sale in this city by Owl Drug Co, Broadway and Twelfth street They know Orrine is a reliable and efficacious remedy for drunkenness and they will not offer you a substitute

SUPPOSED PAUPER LEAVES ESTATE

Many Thousands of Dollars Revealed Among Effects of Dead Man

Assets belonging to the late Louis J Brousseau, discovered after long search by former Public Administrator Gray and his attorney, J. W Bingman, have disclosed a fortune Brousseau was supposed to be in very moderate circumstances when he died in this city last spring, far from relatives but now the indications are that his estate is worth nearly $100 000

Among his papers of which Gray took charge he then being Public Administrator, were large quantities of notes and mortgages some of them many years old some written in French, and most thought valueless The matter rested but when Bingman became Gray's attorney following the enforced resignation of John S De Lancey, search to determine the value of these papers was renewed Bingman has just received word that notes signed by people in Canada, totaling $51 000 are good, and worth their face value plus interest Other assets found bring the value of the estate up to about $75 000, and it is expected that some of the papers, the value of which has not yet been determined, will be found good

Brousseau's heirs, so far as known are brothers living in Canada. Discovery of the value of the estate is not only a windfall to them but to Gray as well for his fees will amount to about $2000 this being unexpected when he resigned his place De Lancey was entitled to a portion of the attorney's fees in the estate the attorney's fees being the same as the Administrator's and, as De Lancey has assigned all his fees to Gray the latter will collect this portion as well as his own fees

HOPES GERMANY WILL WHIP BRITAIN

NEW YORK Nov 26—The hope is expressed and wildly applauded that Germany may whip Great Britain, if war breaks out between them, by a meeting of the Clan-na Gael in Cooper Union to commemorate the forty seventh anniversary of the death of the Manchester martyrs

Reference to Parnell in the oration delivered by former Judge O'Neill Ryan evoked great applause, but when he mentioned the names of the Irish parliamentary leaders John Redmond and T P O'Connor, there was a storm of hisses The meeting according to Judge Ryan did not approve of the allegiance between the Irish members of Parliament and the Liberal party, construing it as opposed to the policies of Parnell

When a St Louis speaker declared "It looks as though war were inevitable, and when it does come, I want Germany to win," he was interrupted by long and loud demonstrations of approval

FLORIDA NEGRO DIES AT AGE OF 115 YEARS

PENSACOLA, Fla., Nov. 26—John C Calhoun colored aged 115 years, is dead here and the death certificate, as sworn to and filed in the office of the city clerk gives the date of the negro's birth as 1794

Calhoun, bearing the name of the American statesman of the same name resided in Pensacola for forty years, and until less than fourteen years ago made his living by daily labor in a sawmill He was on the pay rolls as yardman for Wright & Company at the age of 101 In reminiscent moments the old negro who had friends with white and black people would tell stories of the life in old days of his master Calhoun and refer to the great statesman with as much familiarity as he did to his grandchildren He was born in slavery

CITIZENS OF VENTURA THANK THE TRIBUNE

At a meeting of the citizens' executive committee having charge of the Ventura Street Paving Jubilee, the following was passed unanimously

Resolved That the thanks of this committee be given to the editor of the OAKLAND TRIBUNE for the help given by that newspaper to the celebration in commemoration of the completion of the paving of Ventura's twelve miles of streets

By order of the committee
(Signed) C L FROST Chairman
D J REESE Secretary

MAN'S SKULL CRUSHED; PROBABLY MURDER VICTIM

PENDLETON, Or, Nov 26—The finding near Umatilla yesterday of a man's body with the skull crushed apparently from a blow with a fence rail points almost conclusively to murder After the man had been slain his body had been dragged some distance and hidden in a clump of sagebrush The man who discovered the body could not identify it There were evidently it is stated two men implicated in the crime and the theory is advanced here that the man came to his death after a quarrel over the use of the gun

EXPLORER COOK BREAKS DOWN

Hard Work in Preparation of Data Enemies Would Steal is Cause

NEW YORK, Nov. 26.—Dr. Frederick A. Cook is reported to have suffered a nervous breakdown and his condition is such that not even his closest personal friends are permitted to see him.

The work of preparing and annotating the records by which he expects to prove that he discovered the north pole is said to be responsible for his condition. He came into the city Wednesday afternoon from the suburban hotel where he had been at work for several weeks, and consulted specialists

His condition was reported to be such that he was hurried to the home of a friend in this city, where he has since remained in seclusion.

ENEMIES AFTER DATA.

An attorney representing Dr. Cook announces today that the sailing of Walter Lonsdale, Dr Cook's secretary, on the steamship United States, with a large portfolio, was a subterfuge and that Dr Cook's data really started for the city of Copenhagen several days ago on a much faster steamer

The portfolio which Lonsdale carried was only a dummy to trap the conspirators who have resorted to every means to gain possession of Dr Cook's data, said the explorer's attorney

"I am convinced that an effort will be made to rob him of the package which he has in his possession before the steamship reaches the other side"

COOK WARNED OF PLOT.

Persons in Dr. Cook's confidence declare that his detectives learned that two men and a woman took passage on the United States to gain possession of the data which they believed Mr Lonsdale would carry to Copenhagen. It is said Dr. Cook received a letter several days ago from a scientist informing him that an effort would be made to obtain the records

WORLD IS SAFE FOR TRAVELING WOMEN

NEW YORK, Nov 26—That it is as easy and safe for women to travel unattended around the world as it is to go from one city to another in the United States is the opinion of Mrs W L Goodspeed and Miss Helen Dashler, both of Columbus, Ohio who have just arrived from Europe after making a globe-circling tour

Mrs Goodspeed and Miss Dashler were at the Seattle exposition and decided to return home via Japan, Siberia, Russia Germany and France They declare they were treated with courtesy everywhere and the attention shown them was such that they do not consider the journey a remarkable one

TOTAL ECLIPSE OF MOON WILL OCCUR TOMORROW

NEW YORK, Nov 26—A total eclipse of the moon will be visible late Friday night or early Saturday morning in all parts of the United States The moon is due to enter the earth's shadow at 11 minutes past 3 o'clock Saturday morning, Eastern time the eclipse becoming total at 14 minutes past 3 and the moon emerging from the shadow at five minutes to 4 o'clock

As no features out of the ordinary are expected astronomers in this section say they will devote little attention to this eclipse

NATIONAL GATHERING OF MYSTIC SHRINERS

NEW YORK, Nov 26—Fully 8000 Shriners from various parts of the country are expected to be at Madison Square Garden next Tuesday night, when Mecca Temple will initiate 500 candidates into the mysteries of the Ancient Arabic Order of Nobles of the Mystic Shrine This is said to be the largest class to be initiated in the history of any temple.

Try Murine Eye Remedy for Granulated Eyelids and Pink Eye It Soothes

NERVOUS HEADACHES

Become More and More Frequent if Not Cured.

The Tonic Treatment Helped This Case from the Start and Every Sufferer Is Justified in Trying It.

Nervous headaches are the direct result of starving the nerves. It frequently happens that through grief, worry, digestive disturbances, eye strain, or mental or physical overwork the blood becomes impure and the system run down. The nerves fail to receive their usual nourishment and, in persons who have inherited a tendency to nervous headaches, they almost certainly develop. Unless cured they invariably increase in frequency and intensity.

Mrs. Katherine Ruperd, of No. 1270 Sunset Boulevard, Los Angeles, Cal., who is a member of the Eastern Star, tells of a cure for this trouble. She says:

"I suffered with nervous headaches for nearly twenty-one years. When they began they would occur about every three months. Then they became more frequent and for years I had them every two weeks. While they lasted I was often confined to bed. The pain was mostly in the back of my head and lasted from two to five days. During the attacks I would be very dizzy and it seemed as though I was going blind. I was nervous and many nights I could not sleep at all. About three years ago I had a severe attack of headache and was in bed for two weeks. I was partially paralyzed and numb in my left side.

"I was treated by doctors for many years. They were afraid of apoplexy and paralysis and gave me relief only while I was using their medicine. When I gave up taking their medicine I would soon be as badly off as ever. I finally decided to try Dr. Williams' Pink Pills as I had seen them recommended for cases similar to mine. The pills helped me very soon and, as they were the only medicine that left no bad effects, I kept on with them. I haven't had a headache in I don't know how long and I feel certain that I am entirely cured"

Dr Williams' Pink Pills are sold by all druggists or sent postpaid, on receipt of price, 50 cents per box; six boxes for $2 50, by the Dr Williams Medicine Company, Schenectady, N. Y

Heating Stoves

It is time to put up that heater. Call and let us show you what we have or let us put up your old heater.

J. T. MENSER
The Stove Man
now located at
259 TWELFTH STREET
Phone—Oakland 3085.
We do stove work of all kinds exclusively.

SAVE MONEY AVOID PAIN
Teeth Extracted Without Pain

Acknowledged to be the easiest and best painless extractors in Oakland.

Until Nov 30 we have decided to make our best sets of teeth for ...$3 00

SET OF TEETH	$3.00
22K GOLD CROWNS	2.00
GOLD FILLINGS	1.00
SILVER FILLINGS	.50
BRIDGEWORK	2.00

No charge for extracting when teeth are ordered. A written guarantee for 20 years with all work.

BOSTON DENTAL PARLORS
1155½ WASHINGTON ST.
HOURS—Week days, 9 to 9; Sundays, 10 to 2.

BOOK BINDING of all kinds done in a manner that will please you at **The Tribune**

OAKLAND Orpheum

12th and Clay Streets. Phone Oakland 711.
ANOTHER TREMENDOUS NEW SHOW!
MATINEE EVERY DAY!
OUR BOYS IN BLUE, a Military Spectacle; McCONNELL & SIMPSON, "A STORMY HOUR"; TEMPEST & ... TRIO; The Modern ... AND BROTHER; Last Week of ... LIGMAN and WM. BRAMWELL in "... DRUMS OF DOOM"; ... BOOTBLACK QUARTET, New Orpheum Motion Pictures. Last Week of the Immense Success —CHARLES THE FIRST.
PRICES—Evenings, 10c, 25c, 50c, 75c. Box Seats, $1. Matinees (except Sundays and holidays), 10c, 25c, 50c.

BELL

Top Notch Vaudeville

The Battle of Bay Rum
Kitabanzai Troupe
Markham Divorce Case
Steeley & Edwards
Dorothy Dahl

ALL GENUINE FAVORITES

MACDONOUGH THEATER

Chas. P. Hall, Prop. & Mgr. Phone Oakland 87.

TONIGHT AND SATURDAY, NOVEMBER 27. Matinee Saturday

Return Engagement—Smartest Musical Comedy California Has Seen in Years

THREE TWINS

With Victor Morley, Bessie Clifford Good Seats Left

SUNDAY—"LAND OF NOD."

Ye Liberty Play House

Direction H. W. Bishop.

TONIGHT AND ALL THIS WEEK The Bishop Players present

"Brown of Harvard"

The best of all College Plays. Regular Matinee Saturday and Sunday Entire House, 25 and 50c—All Performances.

NEXT MONDAY—"DOROTHY VERNON OF HADDON HALL."

Poultry Folks

Get acquainted with the

CYPHERS FOLKS

They will guide you right in poultry raising

See our exhibit at the

POULTRY SHOW

Piedmont Pavilion, Nov. 29-Dec. ..., or our store 1569 Broadway, Oakland.

SKATE 25c

Pays for everything At Idora Park Tonight

The finest sport in the world, upon the finest skates in the world, in the finest and largest rink in the world—a combination hard to beat—a feature of Oakland Instructions free, classes now forming come on out tonight.

THE **Workingmen's Friend**

Good and Wholesome 5c and 10c Meals at the

GERMAN COFFEE HOUSE
835 Broadway near Seventh St.

The "PRESTO" Convertible Collar

Turn up the Collar "That's All"

REGULAR and AUTO-OVERCOAT

(TWO IN ONE)

The simplest and only practical convertible Auto Overcoat Collar on the market.

$1.00 a Week

Is all we charge for the Coats shown in the cut. Come in and let us try one on you.

OPEN SATURDAY EVENINGS.

A DOLLAR A WEEK WILL DRESS YOU
CHERRY'S CLOTHING FOR MEN CREDIT
SATISFACTION OR MONEY REFUNDED
515-13th STREET BET CLAY & WASHINGTON

Oakland Store—528 Thirteenth St Bet Clay and Washington
San Francisco Store—246 248 Phelan Building Arcade Floor

Why Take the Risk of Fire and Theft

There is no need to assume the risk of having your securities, deeds, mortgages insurance policies and other valuables consumed by fire or carried away by burglars

The place of Absolute Security is our Fire and Burglar-Proof Vault where we have Safe Deposit Boxes for rent at so low a cost no one who has valuables should be without one or more of them.

$4 and Up Per Year

CENTRAL SAFE DEPOSIT VAULTS

Fourteenth and Broadway
OAKLAND, CALIFORNIA

Piles And Purgatory

BEGIN WITH THE SAME LETTER AND THERE ARE OTHER RESEMBLANCES.

Suffer? Oh not "Suffer" don't express it but there is the PYRAMID PILE CURE It's a cure that comes to stay and gives one a fresh grip on things

IT PROMISES TO CURE

and keeps its word Even to the last letter It is made that way This is why And it is not expensive—within the easy reach of every one. Only 50c a box at your druggist, and a box goes a long way

YOURS IS THE WORST

kind and of long standing? Already tried everything you ever heard of? Discouraged Well rather But the PYRAMID PILE CURE was made for just such cases Yours is not a bit worse than hundreds of other cases that the Pyramid Pile Cure has cured

SKEPTICAL? NO FAITH?

No wonder But listen We are so sure that our remedy will cure you that we will send you a free treatment This will begin to show you what enough of it will do and then you can go to your drug store and get as much as you need It won't be more than a box or so

DON'T PUT OFF

getting rid of this terrible trouble of itself it is hard enough to endure but it leads to things worse In truth it badly disarranges the entire lower bowel tract creates ulcers, abscesses and a series of evils any one of which can easily prove fatal

DON'T PUT OFF

sending for the free trial package We send this to show how great our faith is in this cure If we did not believe in it, we would not make this offer Today is the best day you will ever have to send for it Do your writing plainly so there will be no mistake Fill out coupon it won't take a minute's time and mail it to us

Free Package Coupon

Fill out the blank lines below with your name and address, cut out coupon and mail to the PYRAMID DRUG COMPANY 216 Pyramid Bldg Marshall Mich A trial package of the great Pyramid Pile Cure will then be sent you at once by mail FREE in plain wrapper

Name ....

Street ....

City and State ....

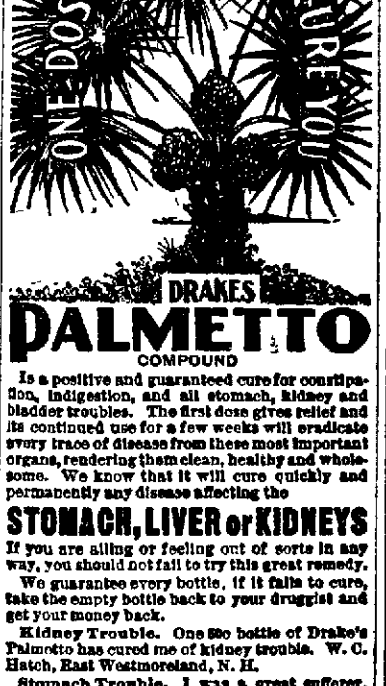

DRAKES **PALMETTO** COMPOUND

Is a positive and guaranteed cure for constipation, indigestion, and all stomach, kidney and bladder troubles. The first dose gives relief and its continued use for a few weeks will eradicate every trace of disease from these most important organs, rendering them clean, healthy and wholesome. We know that it will cure quickly and permanently any disease affecting the

STOMACH, LIVER or KIDNEYS

If you are ailing or feeling out of sorts in any way, you should not fail to try this great remedy.

We guarantee every bottle, if it fails to cure, take the empty bottle back to your druggist and get your money back.

Kidney Trouble. One 50c bottle of Drake's Palmetto has cured me of kidney trouble. W. C. Hatch, East Westmoreland, N. H.

Stomach Trouble. I was a great sufferer, had to get up and walk the floor nights. Doctor said "It was gas on the stomach." I have not felt a particle of pain since taking Drake's Palmetto. I am 68 years of age. Geo. W. Drew, Upper Lake, N. Y.

Gravel of the Bladder. Four different physicians told me I must have an operation. I had gravel of the bladder, but got so weak could not. Had our druggist send for a bottle of Drake's Palmetto. I got immediate relief and three bottles made a well man of me. May God bless you and I hope you may prosper. E. C. Atherton, Durand, Michigan.

At all druggists, two sizes, 50 cents and $1.00. The Drake Co., Wheeling, W. Va.

Sold and guaranteed by Osgood Bros., Druggists, Washington and 12th Sts.

TO-NIGHT **Cascarets** THEY WORK WHILE YOU SLEEP 10c 25c 50c Druggists

Round Trip Winter Tickets

TO EASTERN POINTS

New York	$144.40
Chicago	108.40
Boston	146.40
Kansas City	90.00
St. Louis	101.00
Washington	141.50
Denver	80.00
Baltimore	141.50
Philadelphia	143.00
St. Paul	103.50

and many more rates on application. Tickets good for nine months Stopovers and choice of routes Atlantic steamship tickets sold to and from all European cities.

SOUTHERN PACIFIC CO.

C. M. BURKHALTER, D. F. & P. Agent.
W. F. HOLTON, C. P. & T. Agent.

Corner Thirteenth and Franklin Streets, Oakland.
Phones—Oakland 543, or Home A-2543.

Or Agent S. P Co, Tenth and Broadway, Oakland.
Agent S. P Co., 7th and Broadway, Oakland.
Agent S. P. Co., 16th-street station, Oakland.

HEART—TRIBUNE'S PAGE FOR WOMEN—HOME

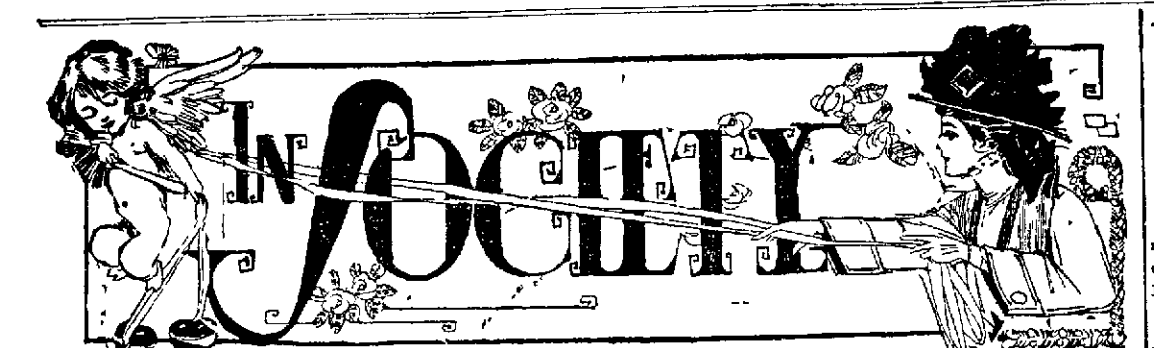

IN honor of Mrs Joseph R. Knowland the bride of Congressman Knowland and three other matrons whose husbands are prominent in the government service — Mrs Duncan McKinlay wife of Congressman McKinlay Mrs Edward Hugh Campbell, wife of Lieutenant Campbell U. S. N and Mrs Rufus Lane wife of Colonel Lane U S N Mrs George C Codding presided at a tea at her home on Thirty-fourth street this afternoon.

The rooms were beautifully decorated the table being gay with red chrysanthemums and red holly berries and the living rooms being bedecked with yellow chrysanthemums banked profusely

Mrs Knowland will leave December 1 with her husband for Washington and the last few days of her stay here are filled with social activities

Since her marriage to the young Congressman last September Mrs Knowland has been extensively feted by society her beauty and charm winning for her a ready welcome among her husband's friends.

Mrs. Codding's guests today besides the four guests of honor were

Mrs Horace Greely Morrow	Mrs Lillian Leonhart
Mrs Arthur De Vall of Philadelphia	Mrs Essie [illegible]
Mrs Bessie Lordon	Miss Lucy Knowland

FAMILY DINNER

Mr and Mrs D A Proctor entertained a dozen guests yesterday at dinner at their home in Linda Vista Terrace

Among the guests were

Mr and Mrs Harold Havens	Wickham Havens
Mr and Mrs	Mr and Mrs Edward Engs

NETS $500 FOR FABIOLA

The finance committee of the recent vaudeville given at the [illegible] playhouse for the benefit of [illegible] hospital announces that the net proceeds of the performance is $500

The expense incident to presenting such an elaborate production were very heavy and the committee members feel that $500 was a very satisfactory balance when the attendant incidentals were liquidated

SONG RECITAL

Miss Eleanor Connell will present Miss Elizabeth Tyler mezzo soprano, Miss Mabel L Frisbie soprano Miss Nellie H Carpenter soprano and Robert R Scarborough baritone at a song recital to be given Tuesday, November 30, at 3 15 o'clock at Sherman Clay Hall, San Francisco

Assisting these four will be Mme Aurora Thompson, Francis Hamlin, violinist and Malin Langstroth, cello. The first half of the program will consist of songs by Reinhold L Herman with whom Miss Connell studied at his home in Rapallo Italy

MISS MABEL L. FRISBIE, soprano, who will sing at a concert next Tuesday given by a number of Oakland musicians in San Francisco

Following is the program which will be given

Duet "La ci Darem" — Mozart
Miss Frisbie Mr Scarborough
(a) "Memories" op — No 3 — Herman
(b) "Du bist fern" op 2 No 1 — Herman
(c) "Waldeszauber" op 31 No 1 — Herman
Miss Tyler
(a) "Zum Abschied" op 45 No 1 — Herman
(b) "Ein Herbsttag" op 46 No 1 — Herman
(c) "Sehnsucht" op — No 3 — Herman
Mr Scarborough.
(a) "Im Herbst" — Herman
(b) "Warum" — Herman
(c) "Der Haendler" — Herman
Miss Frisbie
Trio—Piano, cello violin — Smetana
Miss Carpenter Messrs. Hamlin and Langstroth
(a) Salutation Angelique — Gounod
With organ and cello accompaniment
(b) "Traume" — Wagner
With organ
Miss Tyler
(a) "Im Kahne" — Grieg
(b) "The Princess" — Grieg
Nellie H Carpenter
Song "Good Bye" — Tosti
(By desire)
Mr Scarborough
(a) "L'Heure Exquise" — Hahn
(b) "A Une Fiancee" — Ferrari
(c) Repentir — Gounod
With organ, piano cello violin accompaniment.
Miss Frisbie

JUNIOR ASSEMBLY

The younger set is on the qui vive in anticipation of the second dance of the Junior Assembly which will be held tonight in Maple Hall An attendance of about one hundred and fifty young people is expected.

A number of dinner parties will precede the dance.

FAREWELL DINNER

Mr and Mrs. F Hill were hosts at an elaborate farewell dinner party last evening in honor of Shu Ping Chen consul general for China and his family who are leaving shortly for China

The dinner was given at the Market street home of the Hills

TO HOLD RECEPTION

Mrs Walter John Brendon will be hostess at a large reception next Wednesday afternoon

Mrs Brendon was formerly Miss Maude Lewis of Alameda and a prominent member of the smart set in that city This will be the first affair given by Mrs Brendon since her marriage

CARD CLUB TO MEET

Mr and Mrs Charles Youngberg will entertain this evening at their home on Perry street their guests being the members of one of the card clubs which has met at intervals for the last year or more

The membership of the club includes

Mr and Mrs. W H Morrison	Mr and Mrs C P Hubbard
Mr and Mrs George Hammer	Mr and Mrs S Hubbard Jr
Mr and Mrs Robert Fitzgerald	Mr and Mrs Walter Henry
Mr and Mrs Harry Smith	Mr and Mrs C Youngberg

Lieutenant and Mrs E H Campbell who are visiting Mrs Campbell's sister Mrs Charles P Hubbard will also be among the guests this evening

FOR EASTERN VISITOR

Mrs Alec Marx is planning an informal luncheon next Wednesday in honor of Mrs. E. H. Campbell who with her husband, Lieutenant Campbell has come from the east to spend the holidays with her father, George Strong and her sister, Mrs. Charles Parker Hubbard.

TREE FESTIVAL

The women of the First Baptist church will hold a Tree Festival in the church December 9 and 10 Instead of at booths all sorts of fancy articles will be displayed [illegible] a number of trees

On the date tree will be found calendars birthday remembrances and all articles appertaining to dates On the pear tree will be displayed all commodities which come in pairs as slippers and mittens. Other trees will be the palm tree and the family tree On the latter will be found families of dolls

The proceeds of the bazaar will accrue to the building fund of the church the women having pledged themselves to assist toward this fund and in return were given privilege to hold the fair in the church

The wares displayed will be sold for the actual cost of the material as all articles are contributed

Music and refreshments will add to the entertainment of the afternoons and evenings

HOLIDAY HOUSE PARTY

Mr and Mrs Charles Youngberg will entertain a house party over the Christmas and New Year holidays Their guests will be Mr and Mrs B W Rittles and daughter Miss Ruth Rittles of Chicago and Mrs G B Burling also from the east

SPEND HOLIDAY HERE

Mr and Mrs Cecil McNear and Miss Ernestine McNear spent Thanksgiving at their Oakland home and will remain here over the week end planning to return to their apartments at the Hillcrest San Francisco Monday

FOR SEATTLE VISITOR

Mr and Mrs Reginald Dacre Holmes will entertain this evening having bidden a dozen or so friends to a dinner planned in honor of Harry Ardley a Seattle visitor

LARGE BRIDGE PARTY

Miss Gladys Maxwell has sent out cards for a large bridge party to be given at her home in Piedmont this coming week

Miss Maxwell's guests will include friends from both sides of the bay

WHEELOCK CLUB MEETS

The members of the Wheelock Whist Club were entertained today at the home of Mrs Quincy A Chase at her home on Webster street

The members of this pioneer club are

Mrs Samuel Hubbard	Mrs Andrew Pine
Mrs Henry [illegible]	Mrs J P Meehan
Mrs Thomas Crellin	Mrs Remi Chabot
Mrs L T Henshaw	Mrs John Yule
Mrs Gordon Stolp	Mrs Charles G Yule
	Mrs C O Brown
	Mrs Arthur Brown

RETURN FROM NAPA

Mr and Mrs Frederick R Turton returned last night from Napa where they spent the holidays as guests of Mrs Turton's mother Mrs Mary Bowman.

ANNOUNCES ENGAGEMENT

Mrs Minnie Corrin announces the engagement of her daughter Eva to Jacob [illegible]

Miss Corrin and her mother will receive Sunday from 2 to 5 o'clock

RETURN FROM TRIP

Mr and Mrs L Blodgett and their daughter Miss Rose Blodgett have just returned from a delightful trip through the east and north.

FOR DAUGHTER'S BIRTHDAY

In honor of the birthday of her daughter Lita Mrs Hagelstein of Thirty seventh street was hostess at a birthday party Wednesday afternoon

Games recitations singing and refreshments occupied the young people during the afternoon Miss Lita received many handsome gifts

The guests were

Irma Berveler	Norman Montgomery
Ellen Marcovich	John Worthington
Cecil Piper	Lita Hagelstein
Aline Jurgens	
Elvera Norman	

RETURNS FROM SOUTH

Rev Father McSweeney of St Francis de Sales Church has returned from a sojourn at Long Beach where he went for the benefit of his health He returned much improved

THANKSGIVING GUESTS

Mr and Mrs Orlando McCool of Fair view avenue Piedmont have as their guests Mr and Mrs Hunter I Brown of Los Gatos. Mrs Brown is a niece of Mrs McCool The visitors will return Sunday

SURPRISE PARTY

C Murdock was tendered a pleasant surprise last evening at his home on Twentieth avenue on the occasion of his birthday Whist was the diversion of the evening A dainty supper followed the games Musical selections were rendered by Mrs E Murdock and Miss M Murdock

The guests were

Mr and Mrs Murdock	Mr and Mrs Edmonds
Mr and Mrs Coburn	Mrs Meyers
Mr and Mrs Williams	Miss Bootina
Mr and Mrs M. Marcovich	Mrs F Murdock
Mr and Mrs. McFarlane	Miss M Radcliffe
Mr and Mrs Frietas	Miss M Philips
	Miss M Murdock
	S Patterson
	Mr Harrington

SURPRISED BY CLUB

Mrs L Tenny was tendered a surprise Wednesday by the members of a whist club to which she belongs

Whist and a dainty luncheon were the diversions of the afternoon

The guests were

Mrs Murdock	Mrs Edmonds
Mrs J Murdock	Mrs James
Mrs Larson	Mrs Coburn
Mrs Sisterna	Mrs M Marcovich
Mrs Holstein	Mrs Bootina
Mrs Neilson	Mrs. Bluett
Mrs Tenny	Mrs Butterfield
Mrs. Myers	

Tribune Patterns

All Patterns Ordered From THE TRIBUNE Will Be Mailed Within Twenty-Four Hours From the Time the Orders Are Received in This Office.

3054

CHILD'S DRESS.

Tribune Pattern No. 3054

All Seams Allowed.

The little plaited dresses hanging straight from a yoke are invariably becoming to the little tot. This one is rather unique and very pretty The full lower portion is joined to a yoke in kimono style, cut in one piece with the upper sleeve portion. The joining is made by narrow beading The neck and sleeves are finished by a tiny frill of Valenciennes lace Handkerchief linen, sheer white nainsook, batiste, lawn and gingham will all make up daintily Pattern is in 4 sizes—½ to 5 years For a child of 3 years the dress will require 2⅝ yards of material 24 inches wide, 1⅞ yards 27 inches wide or 1⅜ yards 36 or 42 inches wide.

Price of pattern, 10 cents.

ORDER BLANK

NEW PATTERN NO 3054.

PATTERN DEPT TRIBUNE Inclosed please find 10c the price of this pattern When ordering please inclose illustration and use the following blanks

Size ....

Name ....

Address ....

City and State ....

WHAT WOMEN ARE DOING

Miss Nellie M Wood of Boston was awarded a silver cup at a recent contest of shorthand reporters at Lake George Her record was 264 words.

Mrs Russell Sage has offered half a million dollars to the American Bible society if an equal amount can be raised The time limit of this offer expires on the last day of the present year

Mrs Nellie Showman has been licensed to preach in the Church of the United Brethren She passed the examination for the ministery at the recent conference of the denomination held in Altoona Pa and a short time later received her license

Half a dozen girls from the secondary schools of Paris have been sent to England at the expense of the French nation for a two years course of study All fees and expenses are paid and each girl receives an allowance of 5 francs a month The first year is to be passed in scholastic studies and the second in obtaining a business training in a commercial house

Mrs Ada Smith Lang was recently nominated by the Socialist party for the Maryland Legislature but was declared ineligible by the board of supervisors who refused to put her name on the ballot Judge Stockton ruled that the board had not the power to decide the case the house of delegates being the sole judge of the eligibility of its members and he held that Mrs Lang's name must be put on the ballot

'No. 19,' Says Stork To Woman of 42

NEW YORK—Physicians at Flower Hospital announced that a new birth record for the institution had been set yesterday when her nineteenth child was born to Mrs Marie Radleigh forty two years old of No 550 West Forty third street Although Mrs Radleigh has been married twenty two years all of her children have been born within the last twenty years and that is the age of a son the eldest

Only nine of the children are living but a daughter nineteen years old is married and is the mother of one child

Mrs Radleigh who was born in Italy is extremely youthful in appearance and the physicians at the hospital were surprised when she informed them that her infant son was her nineteenth child Her statement was corroborated by the other members of the family

Fad for Miniatures Set In Rings

It being established that fads are fashionable it is a cause of thankfulness when the passing fancy is one that has charm That of wearing miniature portraits in rings certainly is an attractive one Bracelets containing miniatures were worn by fashionable women many years ago and the ring fad itself really is only a revival of an old custom That the rings are of necessity large is the only objection to the fad This fashion is not confined to women for men also have taken kindly to it

Senator Taylor's Wife Is His Cousin

Mrs Robert L Taylor the young wife of the fiddling Senator from Tennessee has a remarkable relationship with her husband May paternal great grandfather and great grandmother were the maternal grandfather and grandmother of Senator Taylor she said which makes us cousins though far removed Mr Taylor is named for his uncle Robert Love and I am named for this same uncle's wife Mary Love Then in addition my husband and I are related in other crosses lines of the family There are many such cases all through Tennessee Virginia and the Carolinas I am proud of Mary Love whose name I bear She was one of the fine sturdy characters of her generation a woman who possessed all the soft feminine virtues together with real heroism She often mustered the women of her community and armed them against the Indians when the men were away fighting for their hearthstones or battling in the wilderness against the wild beasts and the encroachments of floods She was a famous doctor and under tood the use of simples and herbs Her remedies still hold in the mountain fastnesses of Tennessee

NO REDRESS FOR STORY OF HER BATH

Wedding Which Interests Smart Set in England

LONDON—A marriage which is regarded with interest in the highest social circles in London is that of Miss Marjory Cunard, daughter of Mr and Mrs W S Cunard of the great shipping family, with Mr Robert Vernon Harcourt, son of the late William Vernon Harcourt in his time one of the strongest men in English public life Mr Harcourt is Liberal member of Parliament for Montrose Burghs and is one of the coming young men in English politics Miss Cunard takes a keen interest in politics and the general impression is that she will be of great assistance to her husband in his public career

Court Rules Woman Is Not Entitled to Damages. Judge Quotes Classics

Cites Case of Diana and Actaeon to Show No Damage Was Done to Reputation

NEW YORK.—Actaeon was punished, but Diana did not incur disgrace—and for that and other more legal and less classical reasons said Justice Bischoff in the Supreme Court yesterday, it is not libelous for a newspaper to say a New York woman was surprised by a process server when she was taking her morning bath Even if the story is fictitious, there is no libel in printing it. The decision, which will be of interest to the women who take a daily plunge, was handed down by Justice Bischoff in the case of Mrs Emilie Snyder wife of Herman R Snyder a realty man living in No 312 West 109th street. Mrs Snyder sued to recover $50 000 because of a published story relating to her alleged experience with a process server who was trying to hand her an order to testify in an action a butcher had begun against her husband

DeLancey Nicoll counsel for the newspaper, demurred to Mrs Snyder's complaint, asserting it was no libel to say of a woman that she was in her bathtub in the morning even if it happened she was not there on that particular day Thomas G Prioleau counsel for Mrs Snyder said the story held Mrs Snyder up as being so indifferent to the conventions of life and so regardless of the commonest properties as to state in open court that a man was admitted in her bathroom when she was bathing and further, with having employed a maid into whose mind was instilled the idea that her mistress had no sense of modesty. Worse than that, said Prioleau the process server was represented in the story as having reflected on the plaintiff by telling the maid her mistress was so anxious to see him she was indifferent whether she received him in her bathroom tub or elsewhere

"Can any one say these allegations do not hold the plaintiff up to ridicule and expose her to obloquy?" he asked adding "A woman's reputation is a delicate thing, and a breath is ofttimes sufficient to produce baneful effects"

E Mortimer Boyle, of counsel to the newspaper supplemented Nicoll's contention with a brief in which he said there was nothing libelous in the article and nothing connected with the alleged bath incident reflecting on Mrs Snyder's reputation or character

However shocking to her natural modesty and wounding to her sensibilities " says the Justice in his decision, "it cannot truly be asserted that the plaintiff's character or reputation in any sense has been impaired by the circulation of a fictitious report that she was surprised by a process server when taking her morning bath Actaeon was punished but Diana did not incur disgrace The gravamen of an action for libel or slander failing any special damage is injury done to the plaintiff's reputation and in this aspect of the published story complained of, it cannot be taken as libelous ex vi termini

"For purely sentimental injury the law cannot and does not undertake to afford redress Mental pain or anxiety the law cannot value and does not pretend to redress when the unlawful act complained of causes that alone' says Lord Wensleydale The article complained of as defamatory is to be interpreted in the sense in which it would ordinarily and generally be received and however reprehensible the circulation of such a report may be, it would require a degree of torture to average intelligence seriously to assert that to say of a woman she was surprised by an intrusive and obtrusive visitor while enjoying her matutinal ablution could in any way injuriously reflect on her character

Justice Bischoff sustained the newspaper's demurrer to Mrs Snyder's complaint as not constituting a sufficient cause of action

'We Aren't So Awfully Good,' Says English Woman About Us

LONDON—Mrs Arthur Stannard takes direct issue with Marie Corelli on the latter's championing of American women Mrs Stannard's opinion on the question is as weighty as that of any English woman in society today. Here is what she said to a representative of The World when asked to talk about the Corelli article

I own that American women are not only charming but delicious Still the average American woman does not in my opinion possess the solid qualities of character which mark the true bred English woman

The American woman is always talking according to my observation of her about what she intends to buy what she is going to do what she expects to wear The English woman is not so absorbed in these topics She has more brain power I venture to assert, and in my own experience I have yet to meet an American woman who enjoyed even a fair share of real brain power

Corelli is particular to mention add d Mrs Stannard that her American women friends were particularly shining and scintillating lights This would amuse me but for the fact that I am compelled to think that Corelli had reference to the coruscations of diamonds and other jewelry which American women seem to consider a necessary part of their makeup

The alleged chivalry of the American man said Mrs Stannard in conclusion, is true cause for ribald jests I have never known an Englishman in a bus or tramcar to fail to give up his seat to a woman but I noticed that the New York man is too much engrossed in his market returns or whatever they call their Wall street stuff to bother about a standing woman Coming down to facts as they say across the water I don't really believe that Corelli means half what she is quoted as saying

THE GOSPEL OF CHEERFULNESS

If you would be happy as long as you live
Drink in all the sunshine this old world can give
If the Gospel of Cheerfulness e'er be your creed
Enough will be left you for others in need

As some days are sunny with skies blue and clear
So some will be sullening clouds and drear
But when of glad sunshine you store a supply
You keep your heart joyful till shadows go by
Then if with bright sunshine your heart overflows
It is yours to do service of loving to those
Who constantly look on the dark side of things
Nor know the sweet peace that true cheerfulness brings

By giving to them of your sunshine and light
Their hearts with your own can rejoicing unite
Nor will you of aught that you had be bereft
For the more that you give them the more you have left

—THOMAS F PORTER

HE SAYS WIFE 'POPPED'; SHE SAYS HE'S A 'MISER'

NEW YORK—Max Leman a druggist at No 124 West One Hundred and Thirty fifth street is a miser according to his wife who is suing for separation She has applied to the Supreme Court for alimony pending the determination of her suit

She swears that the second day after the wedding he announced she would have to run the household on $5 a week, saying

"Now we may as well settle this matter at the beginning I never spent more than $4 50 a week when I was single I will give you $5 a week but you must prepare three square meals a day and have a glass of beer for me at every meal"

Mrs Leman says she told her husband she did not think she could do it and would not try With that he packed his things and left her she alleges and has since refused to contribute to her support

In his answer Leman says it was Mrs Leman who left him because he would not give her rolls of money to spend At an interview in the drug store a few days afterward he swears she tore up her marriage certificate and said she was ashamed of the name of Leman

The druggist says he might never have married if she had not crossed his path He asserts that for a year she came into his store and courted him One night when he was closing up, he says she pleaded that both were getting along in years and it would be a good plan for them to get married Leman finally agreed and the wedding took place on November 19, 1908 He swears she was married twice before but that she would not tell him about her former husbands

Mrs Leman indignantly denies her husband's charges or that she ever courted or proposed to him She says she remembers well the night when he popped the question himself In proof that she never tore up the marriage certificate she attached it to her affidavits.

Inspired a Longfellow Poem

Mrs Sarah Slaughter De Forme the portrait painter who recently died in Berkeley Cal is said by her friends to have inspired Henry Wadsworth Longfellow to write his famous poem, "The Courtship of Miles Standish" She was a direct descendant of the grim Puritan soldier and it is related that when she was a little girl she and the poet were great friends It was her chatter about the family tradition of the love affair of her ancestor and Priscilla that led Longfellow to write the poem

Weds Girl in Courtship Lasting 145 Seconds

LEBEAU S D—It took a freight conductor and the proprietress of a restaurant here just two minutes and 25 seconds to make up their minds and the marriage took place a few hours later although a fast trip of 25 miles for a license had to be made

A party of railroad men including F H Killen conductor of the freight running between here and Conde gathered at a restaurant to discuss an order just issued which held the freight for a stock train At the cashier's desk stood Miss Mina Ring owner of the restaurant Killen had just smiled at Miss Ring and was caught in the act

"Why don't you marry the girl?" one of the men asked

"I'll dare him to" said another.

"I'm willing" said Killen

"Bet you $50 you don't come across" said one of the men

"I'll bet $50 the same way" said another

Killen walked over to Miss Ring and asked her to marry him The young woman blushed hesitated and then consented

The official time of his courtship was exactly two minutes and 25 seconds Killen covered both bets and some more that were offered and one of the men promised the bride a $150 diamond ring

SECOND SECTION

Oakland Tribune.

PAGES 13 TO 20

VOL. LXXII. OAKLAND, CALIFORNIA, FRIDAY EVENING, NOVEMBER 26, 1909. NO. 98

SCION OF BOURBON KINGS VICTIM OF STRANGE TRAGEDY

Marquis de Courselles Lies Dangerously Wounded at the Abbott Sanatorium at Richmond

A scion of the French nobility of the blood of kings and eminent in the ways of science, the young Marquis Robert de Courselles, lies at the Abbott Sanatorium at Richmond in a precarious condition from the effects of a bullet wound in his right side.

The shooting is involved in mystery, as the victim's statement that it was caused by the explosion of his revolver in his pocket when he fell while wandering in his delirium over the marshland near Point Orient, is not borne out by the surgeon's diagnosis of the wound.

Dr. Abbott declares that it could not have been caused by the discharge of the revolver in the young man's pocket, and the wound is so located that no one intending suicide would have taken such an awkward method of firing the bullet in an attempt at self-destruction. Conditions justify the belief that another figured in the possible tragedy enacted on the lonely marsh at an early hour yesterday morning.

De Courselles, who is not yet 30 years of age, was found before daylight yesterday morning in the grounds of the California Wine Association at Winehaven in a most pitiful plight, weakened by the loss of blood, torn by fever and scarcely able to speak intelligently. Tortured by pain and confused by his strange surroundings, he made a last effort to summon assistance by firing several shots from his revolver.

The reports of the injured man's revolver were heard by employes at the works of the wine association who hurried in the direction from which they had sounded and found the sufferer. Superintendent Brendt of the winery was summoned, hastily extended first aid, and then caused the man's removal to the Abbott sanatorium.

When assistance arrived De Courselles was scarcely able to speak, yet attempted to explain his accident. His revolver had been accidentally discharged, he said, when he stumbled in the darkness and fell upon it, and he had fired three more shots in the hope of attracting attention.

ON SCIENTIFIC TOUR.

In a rambling way he stated he had left Paris several months ago on a special tour of investigation in medical science which should take him around the world. He was making a study of conditions in Panama when stricken with an intensified form of malarial fever so severe as to compel him to leave the canal zone.

He came to the United States by the way of New Orleans, when he decided to hurry as soon as possible to San Francisco, with the intention of entering the United States army general hospital at the Presidio. He suffered intensely during the western trip, and upon his arrival at Stockton Wednesday morning gave out almost completely. Under the influence of a mild form of delirium he left the train on which he was traveling and instead of continuing by rail took passage on the river steamer Constance, which put in at Point Orient early yesterday morning for oil before continuing to San Francisco.

MISTOOK THE PLACE.

At Point Orient the stranger imagined he had reached San Francisco, and went ashore in the darkness. Wandering about in his weakened mental and physical state, the Marquis lost his way completely, and finally stumbled and fell upon his revolver in such a way as to discharge it. The pain of his wound caused a return of more normal consciousness and he fired the three shots which attracted help after failing to arouse any one by repeated calls.

OF EMINENT FAMILY.

Papers taken from the injured man's mous French institute, which he afterward partially confirmed in his mumpocket gave the first clew to his identity as scientist of note on a tour of the world in the interest of the fabled statement to the attending physicians.

They show him to be a son of the Duke Phillip Louis de Bourdeaux of France.

RAMBLING FROM FEVER.

Mutilated cards and an apparent effort to destroy anything which might reveal identity lent an element of mystery to the shooting. Numerous personal cards were found in De Courselles' pocket. They bear the inscription "Marquis Robert de Courselles," and in an upper corner "On observation tour of Europe, Siberia, Africa, South America and North America."

Lines, presumably reading "Surgeon-in-chief of the French army" were obliterated with a penknife. On the back of other cards the names of several women were written. These had evidently been hastily erased though those reading Miss Emma Rohlaker and Miss Rose Rodleder could be readily discerned.

A rambling note was also included in his effects. It began: "I don't remember my name but I have been ordered to the army and navy hospital. A month ago I was in Louisiana, and then went to West Virginia, Pennsylvania, Washington, D. C., and then to New Mexico, Needles, Santa Cruz, Stockton and here."

TELLS OF ROMANCE.

De Courselles related varying versions of the shooting. He told Chief Arnold that two detectives had followed him from Stockton, and said he left the boat to escape them. However he said they followed him, and in warning them to keep away he drew his pistol. In flourishing it, he explained he accidentally pulled the trigger. He also said that he was attacked by a Mexican.

These rambling stories are considered by Dr. L. A. Martin, Dr. U. S. Abbot and Dr. C. L. Abbott at the hospital as symptoms of the Panama fever.

In his conversation De Courselles intimated his engagement to a society woman in Los Angeles. He said that the wedding ceremony was fixed for next month. He refused to divulge her name.

Henri Merou, French consul general, was notified at his home in Cloyne court, Berkeley, of the misfortune that had befallen his countryman.

He stated that the name of De Courselles was well known in France and belonged to one of the old families of the empire, and that while he was personally unacquainted with any Marquis Robert de Courselles, he would take every means to ascertain the actual identity of the wounded man. He was unfamiliar, he said, with the personnel of the faculty of the Pasteur institute.

Dr. Abbott stated this morning that the victim of the mysteriously inflicted bullet wound was in a precarious condition and he could not predict the outcome of the wound.

BURGLAR GETS $26.

J. Akevoshi of 381 Eighth street reports that his residence was entered yesterday by means of a key and $26 stolen.

FAMOUS SCULPTOR DEAD.

PARIS, Nov. 26.—Cyprion Godebski, the sculptor, died today. He was born in 1835.

STATE DEPARTMENT DISPATCHES ARE INTERCEPTED BY ZELAYA

JOSE SANTOS ZELAYA, President of the Nicaraguan republic, who has finally involved his country in a quarrel with the United States. His explanation of the causes leading up to the death of the two Americans taken as revolutionists was so unsatisfactory that Secretary Knox demanded a clearer and more definite reply to the request for particulars and two warships were sent to Nicaraguan waters to back up the demand. This picture shows President Zelaya, a group of Managua graduates of a military school executing maneuvers, and Jose De Olivarez, the United States consul at Managua.

NO WORD FROM AMERICAN CONSUL

Department Officials Believe His Messages Have Been Held Up

PHILADELPHIA, Nov. 26.—Secretary Meyer came here today from Washington and reviewed at the Philadelphia Navy Yard the marines who will sail probably tomorrow on the transport Prairie for the Panama canal zone or possibly Nicaragua.

The Prairie was placed in drydock today, it having been discovered that one of the propeller blades had been slightly bent. This defect will be remedied and the vessel will be ready to sail on time.

The marines were originally scheduled to be reviewed early in December when they were to sail, but because of the Nicaraguan situation it was decided to send them south now.

WASHINGTON, Nov. 26.—The State Department is still without information from the Vice-American Consul at Managua, Mr. Caldera, and it is supposed his despatches have been intercepted.

The department has no doubt Caldera has attempted to communicate with it several times during the last week or more. Owing to the absence of specific information the officials here undoubtedly will delay further action.

A despatch received from Bluefields states great care is being exercised to protect American interests. The advices add that the steamer Dictator, belonging to the Bluefields Steamship Company, which came into the possession of the revolutionary forces about a week ago, was detained only one day and that such detention was only for the purpose of examining the vessel with a view to determining whether she carried contraband goods.

The delay, it is said, resulted in no damage to the steamship company.

Every Bushel of Wheat Is Affected

WASHINGTON, Nov. 26.—Every bushel of wheat, virtually every interstate railroad and every grain shipper in the Middle West are affected by an order issued today by the Interstate Commerce Commission postponing the effective date of the commission's order in what is known as the Peavy elevator cases.

Several dates have been fixed by the commission for its order to become effective, but for various reasons a postponement was secured. The last date fixed was January 1, 1910.

Today it was again postponed until April 1, 1910, in order that the United States Circuit Court might have opportunity to hear the cases.

THEODORE ROOSEVELT CONGRATULATES PEARY

NEW YORK, Nov. 26.—A letter from Theodore Roosevelt was received by Secretary Bridgman of the Peary Arctic Club today, replying to the cable announcing that Commander Peary had reached the North Pole, as follows:

"On Safari, North of Mount Kenia,
"Sept. 22, 1909.

"Dear Mr. Bridgman: Your cable has just been brought me by a native runner here in my camp by the Guaso Nyiro. I am writing Mrs. Peary and to Captain Peary. I have no idea where he is. I am inexpressibly delighted at his wonderful triumph, and proud beyond measure as an American that this, one of the greatest feats of the ages, should have been performed by a fellow countryman of ours. It is the great feat of our generation. We are all Captain Peary's debtors, all of us who belong to civilized mankind. Faithfully,

(Signed) "THEODORE ROOSEVELT."

ALLEGED CHECK WORKER CAUGHT BY THE POLICE

SAN FRANCISCO, Nov. 26.—James J. Finnegan, whom A. Walter and C. H. Johnson, saloon keepers, declare passed fictitious checks upon them, and who was believed to be on the way to New York, was captured last night by Detectives McGrath and Furman of the Ingleside station. He was apprehended on Plymouth avenue.

MYSTERY ENVELOPS EARLY MORNING STREET SHOOTING

Victim, Apparently Mortally Wounded, Disappears While Policemen Pursue His Fleeing Assailant

SAN FRANCISCO, Nov. 26.—Somewhere in a hospital in this city, or in some private home, hiding from sight, or perhaps dying from a mortal wound, a man, who is supposed to be J. McCarthy, a former employe of the Sullivan Shoe Company, lies stricken. A pistol shot, a wild chase through the city streets in the downtown section, at an early morning hour, a man lying on the pavement and a fugitive captured by the police would seem evidence enough of the commission of some crime, and yet the case is clothed with mystery.

Policeman George Duffy was standing on the corner of Powell and Market streets, after having been relieved from duty as prison keeper at the Central station, and was waiting for a car when he heard the report of a revolver. He ran in the direction of the sound, and came upon a man staggering from the sidewalk, who fell to the street almost at the car tracks. Another figure was visible running away and the apparently wounded citizen cried out, "Get that man."

Duffy needed no further hint, and pursued at a rapid pace. The man ran down Fifth street, and the policeman fired three shots at him. He turned at Mission and ran to Fourth, where he took refuge in a vacant lot, and was hauled out by Policemen Hays and Dietel, who were attracted to the scene.

Together with his brother officers Duffy returned, expecting to find the wounded man where he had last seen him, but he had disappeared and no trace of him could be discovered. Duffy, in the moment that he passed him, thought he recognized him as J. McCarthy, who formerly worked for the shoe company, and he was detailed this morning to look for him by Captain Anderson. Up to noon he had been able to find no trace of him. The captured man gave the name of Herbert Nelson, and his address as 275 Shipley street. He was booked in detinue.

DENIES TRADE IN AFRICAN SLAVES

Colonel J. A. Wyllie After Investigations Refutes Serious Allegations

NEW YORK, Nov. 26.—Widespread allegations of deplorable conditions in Portuguese East Africa, particularly in the islands of San Thome and Principe, credited by recent English and American writers to the existence of a cruel slave trade in African negroes among the planters, have been denounced as unwarranted fabrications by Colonel J. A. Wyllie, fellow of the Royal Geographical Society of England, who arrived on the steamer Teutonic yesterday after a two months' investigation of conditions in Portuguese East Africa.

Colonel Wyllie spent last August on the islands of San Thome and Principe and said he found a spirit of friendliness and perfect freedom existing between the white men and the black.

"The African's condition is wonderfully improved as a laborer by the Portuguese in contrast with his home environment in Central Africa," said Colonel Wyllie.

"They come down to the coast, many of them cannibals and all barbarians, and are glad to hire out to the planters to escape the tortures of their tribal barbarities. On the plantations they are well housed, well fed and the medical treatment offered them is excellent."

DROPS UMBRELLA WHILE MAKING GETAWAY

SAN FRANCISCO, Nov. 26.—Mrs. Annie Jellet, of 2105 Webster street, was aroused late last night by a burglar, who knocked on the front door. He tried to get in and not succeeding went around to the rear. As he attempted to force the door, Mrs. Jellet called to him, and in his fright and anxiety to get away he left an umbrella, which the police hope will give a clue to his identity.

FIVE DASHED TO DEATH IN CRASH OF CAR INTO AUTO

Speeding Los Angeles Trolley Kills and Wounds Entire Family Party of Ten People

LOS ANGELES, November 26.—Five members of one family lie dead today at the morgue of a local undertaking establishment, two more are near death in a hospital and three are suffering from slight injuries as a result of one of the worst automobile accidents in the history of this city last night.

When the Los Angeles-Santa Ana car running at a mile a minute struck the automobile of Nicholas Jacobs, containing the Jacobs family of ten and Josephine Solan, the affianced of one of the Jacobs sons, at the Latin crossing in the southern suburbs of the city, Mr. Jacobs, his two daughters, Katie, 18, and Mamie, 16, and two sons, Antony and Clements, aged 6 and 4, respectively, were instantly killed. Mrs. Jacobs and the infant daughter, Cecilia, aged two months, were seriously and perhaps fatally hurt. The latter are today in adjoining rooms at the Crocker-Street Hospital. The mother may recover, but the condition of the baby is precarious.

MOTHER MAY NOT SURVIVE.

Mrs. Jacobs has not been told of the death of her husband and four children. From her hospital cot she heard the cries of her infant and begged piteously for news of her other children. It is feared she may not survive the shock when she is told the full extent of the disaster which has overwhelmed the family.

Frank, John and Peter Jacobs and Miss Solan escaped from the machine by jumping, and received but slight hurts. The ten persons who were more or less injured in the collision between the trolley car that was bringing in the injured from the automobile accident, and another street car at Seventh and Central avenue, half an hour after the first accident, are not in a serious condition. Several, however, are severely hurt.

The two persons who were injured at the same time when the horse which they were driving became frightened at the collision of the cars and ran away, are improving.

MANGLED THE BABY.

Almost at the identical moment that the electric car was grinding to pieces the Jacob's automobile and its occupants on the grade crossing, a Southern Pacific switch engine at Long Beach avenue and East Adams street ran down little Bertha Schlocher, the 3-year-old child of Maurice Schlocher, an olive packing company employe, and terribly mangled the baby. The baby lies today at the Crocker Street Hospital with one arm and one leg amputated, but with a good chance of surviving.

CONCUSSION OF BRAIN.

Later in the day the condition of Mrs. Jacobs was announced by the physicians of the hospital as satisfactory and her recovery was predicted. She is suffering from concussion of the brain, but has no broken bones. Cecilia is more seriously hurt and the outcome of her case is doubtful.

The automobile collision with the street car was caused apparently by the heavily-loaded machine stopping on the trolley tracks directly in front of the approaching "flyer." There seemed no opportunity of avoiding it.

The subsequent street car collision resulted from the rapid speed of the car bearing the injured automobilists as it dashed through the down-town streets on the way to the hospital. The Seventh street car was unable to clear the track-crossing in time to avoid a collision.

ACTRESSES' GOWNS STOLEN BY THIEF

Forced to go on Stage in Street Costumes When Loss is Discovered

SAN FRANCISC, Nov. 26. — One spangled dress, $225, one white silk dress, $60.

The disappearance of these articles of wearing apparel almost stopped the show at the Portola Theater, 779 Market street, last night. A bold burglar, who had smuggled his way into the dressing room of Rose Stevens and Catherine Vail between the acts, had purloined the costumes in question and when the ladies arrived ready for their performance they found that the only way that they could go on was in their street clothes. Policeman Flood was sent for, but could do nothing for them save take a report of the matter, and consternation reigned.

Frank Ardell an actor, also lost goods to the value of $5 from his dressing room.

MAN SERIOUSLY HURT WHEN KICKED BY HORSE

SAN FRANCISCO, Nov. 26.—While harnessing a horse in the barn of the Shasta Water company, Sixth and Brannan streets, at 7 oclock this morning, Andrew Lynch, a stableman, was kicked in the head by the animal and severely wounded. The horse became excited at the barking of a dog in the stable, and as Lynch tried to fasten a strap of the harness the beast raised his hoof and struck him in the forehead, cutting a deep wound in his scalp.

He was removed to the central emergency hospital, where it was found that he had sustained a possible fracture of the skull, and he was held for observation.

Have You Ever

visited our Wrist Department? The largest stock of popular priced, up-to-date Wrists are to be found here. Tailored Batistes in wool and cotton. Tailored linens in plain, tucked and hand embroidered. Tailored silks in moire, messaline and taffeta. Fancy Persian silks in allover and moire stripes. Fancy evening dress Waists in trimmed nets and messaline.

Neckwear Department

The largest stock of 25c and 50c Neckwear shown in all the new and up-to-date styles worn by women

Jewelry Department

Did you get one of those 79c hat pins last week? Well, we still have a few more that go on sale Saturday.

SPECIAL!

We will place on sale Saturday one gross of Dutch Collar Cluster Pins, latest thing out. Large stones in center of pin, surrounded with some color stones. A regular 75c value.

Saturday, 35c Each

Handkerchief Department

In all the new and popular styles at popular prices—10c, 12½c, 25c and 50c only, we carry no higher. Innisfail embroidery, Madeira embroidery, hand embroidered, Saracene edges, Armenian edges.

Do you know that the largest stock of Corsets on the Pacific coast is right here in Oakland at the Crescent, the largest retailers of NEMO CORSETS?

Oakland's Specialty House for all kinds of pads for bust and hip. Combination garments in two and three pieces. Princess Slips, Brassieres—all kinds.

Crescent Corset Co.

1101 Washington St. at Twelfth

Six Months to Pay For Good Clothes

NO EXCUSE

for shabby or ill-fitting clothes. It's time you were calling to see us about that new suit. Either made to your measure or ready-made

SUITS and OVERCOATS ONE DOLLAR A WEEK

The prosperous-looking man is the fellow who succeeds nowadays, and we make it easy for you to appear prosperous. Try our method. It has helped others in a pinch and out of a pinch.

Peerless Tailors

Cor. Tenth and Franklin
Phone Oakland 2554
Open Evenings Till 8.

HONEST WEIGHT A SQUARE DEAL LOW PRICES

Washington Market

J. H. LESSER

Cor. 9th & Washington Sts. OAKLAND

MEATS

Quality Considered

We Are Never Undersold

A Partial List of Our Selling Prices for Saturday:

BEEF.
Choice steer quality
Round steaks ____ 10c lb.
Sirloin steaks ____ 10c and 12½c lb.
Porterhouse steaks ____ 12½c and 15c lb.
Rib steaks ____ 7½c lb.
Shoulder roast ____ 6c and 7½c lb.
Rolled roast, all bones out ____ 8½c lb.

HAMS AND BACON.
No. 1 Eastern sugar cured hams, everyone U. S. inspected and guaranteed at ____ 17½c lb.
Eastern bacon ____ 20c lb.
Lard compound ____ 11c lb.
Pure lard ____ 15c lb.
Pork sausage ____ 10c lb.
Frankfurters ____ 10c lb.
Home-made bolognia, ____ 3 lbs. for 25c

LAMB AND MUTTON.
Legs mutton ____ 11½c lb.
Prime rib or loin mutton chops ____ 12½c lb.
Hindquarters of genuine Nevada spring lamb ____ 15c lb.
Hindquarters of choice California lamb ____ 14c lb.
Forequarters ____ 9c lb.

A full line of fresh dressed chickens and turkeys at the lowest market prices.

Washington Market

Corner Ninth and Washington Street Oakland, Cal.

LAST PELICAN IS A TAME "BIRD"

College Funny Paper Issued and Looks as if Censored

TWO LIVELY EDITORIALS ATTACKING COMMITTEE

Praise for Expelled Editor and Ancient Jokes Fill Publication

BERKELEY, Nov 26—The November number of the Pelican, the college funny paper, made its appearance on the campus this morning It is the first and only issue under the editorship of W. W Kerkan, '10, successor to Rollo E Fay, the expelled editor, and in the opinion of many of the undergraduates it is the tamest "bird" that has been issued in many months. The consensus of opinion seems to be that its editor was awed by the discipline meted out to Fay.

There is practically nothing in the issue that would arouse more than passing interest except two of the editorials Most of the jokes have an antediluvian flavor and are either particularly bright or witty. The much touted, "The Mellin's Food Mark," alleged to be a satire carrying out the idea of Fay's "Dago Red Mark," is pointless and makes the reader want to yawn. On a back page several hundred words are devoted to Junior Day and a hard slap is handed out to the promenade, although that event does not take place until this evening.

UPHOLDS FAY.

The two editorials that relieve the dull monotony of the issue are devoted to the expulsion of Fay and an attack on the students' affairs committee. With reference to Fay the editor says

"The Pelican wishes, as far as it is capable, to extend its thanks to Rollo E. Fay for the work he did in its behalf When first published the bird was pretty proud of herself, but under a continued regime of individuals, lacking in 'pep,' her plumage lost the greater part of its gloss, in fact, most of its plumage, itself, had long since departed It was to Fay, and to Fay alone, that the Pelican owes its rejuvenation The bird was almost entirely 'in' when the helping hand was extended to it, by the best editor in the past four years, and, in all probability, in the next four."

In the other editorial the students' affairs committee is condemned for acting hasty in obtaining Fay's dismissal and the editor goes on to say:

CRITICISES COMMITTEE.

"The Students' Affairs Committee, however, has not, up to the present, lived up to their highly set moral standard We refer to the secretiveness of the committees in reference to the Skull and Keys running

"The morning show had nothing clever in it, the only laughs being called forth by broad allusions which were twice repeated to an audience composed of men and women of the university. Of the afternoon performance we cannot say too much. If may have been that the Skull and Keys men learned that the women had boycotted this part of the running, but we doubt it It seems to have been premeditated. That such a show must 'cast a slur upon the fair name of the university' we cannot doubt Such things as had been forgotten of, in the morning's show, were carefully thought of and spoken.

"If the committee is going to care for the moral standard of the university in one affair why do they not do the same thing in the next case? It is squarely up to the committee to justify its existence."

MIDNIGHT FIRE PUT OUT WITH A GARDEN HOSE

ALAMEDA, Nov. 26. — After being called out at midnight to answer a fire call from the Alameda Floral Company at 2135 Central avenue, the Webb avenue Chemical Company extinguished the blaze with a garden hose. The damage was but $10. The flames were discovered on the roof of the furnace-room of the floral company's plant The alarm was turned in by telephone The property is owned by John P [illegible]

Whenever Buswell lead and zinc paint is used for a paint job—according to directions you'll get long service and good looks as well: it means money saved.

If your dealer will not supply you, come to us.

Busweli

Eighth, at Broadway, Oakland. Open Saturday Night till 10 p. m.

BOYS JAILED FOR THROWING MUD

Four Youngsters Arrested Because They Defaced School House

BERKELEY, Nov. 26.—Four schoolboys of this city were taken into the custody of the police at an early hour this morning for throwing mud at the Le Conte school. They were caught in the act by Officer H. P. Lee, who took the boys into custody at the corner of Russell and Ellsworth streets. Leon Iliff of 2906 Deakin street was taken to the detention home because he is under the age of 16 years. Bernhard Piutti of 2232 Ward street, and Henry A. Conway of 2210 Stuart street were removed to the county jail.

The arrest of the boys followed closely upon the report made to the police by Mrs. E. E. Osborn of 2608 Dana street that small boys of the neighborhood had bespattered her home with mud thrown from across the street.

RIEDY WANTED TO SIGN PASTOR

He Saw the Rev. Willsie Martin Slam the Ball in Goodfellows' Game

ALAMEDA, Nov 26. — Bill Riedy and Herbert MacFarlane of the Oaks were walking by Oak street and Clement avenue yesterday when they spied a man swing the bat, land on the ball, and start around the bases like an old timer. Three men came in Mac and Bill looked upward The ball was not in sight The man got tired of running and sat down on third base The fielders stopped looking up at the ball and lay down on the grass Finally the ball came down Its velocity was such that it took three boys and a yellow dog thirty-five minutes to dig it out of the earth again

Bill looked at Mac and Mac looked at Bill

"We gotter have 'im," said Bill and they started for the man on third

"Come on" said Bill, "we want you. We've been looking for you for some time and now we have found you"

The man turned pale "Detectives," he whispered to himself, then said: "I assure you, gentlemen, you have made a mistake"

"Not on your life," said Bill "We want you in the Oaks You are the only man on this side of the bay that can hit"

"Sorry" said the man, "but I've an engagement"

"Seals?" asked Bill.

The man shook his head.

"Angels?" hazarded Mac.

"No," said the tall man. "My engagement is over there," and he pointed to the First Methodist church steeple

Mac and Bill gasped in concert Then the man explained.

"I am Willsie M Martin and pastor of that church. I am playing with the Encimida Club of my church against the Good Fellows' Club of the First Christian church."

Bill and Mac both shook hands with the pastor.

"Well," exclaimed Bill, "if you preach anything like you use the stick, you must have them making three baggers and putting them over the fence all the time."

The Encimidas won the game by the score of 18 to 2 Eric and Frank Pollard were the battery for the Encimidas, while James Volmer Hugh Alton, Ed Myers, Chester Jamison and H. Hauck all pitched at various times for the Good Fellows

URGES MOVE AGAINST COMBINES OF MIDDLEMEN

Editor TRIBUNE: Along with the dissolving of the different trusts by the state and federal governments in the East I think it is time to turn attention to the different combines in California The provision prices are soaring so high that it will soon be impossible for the common laborer to get the necessaries of life. The groceries until lately have been selling three cans of the different brands of milk for twenty-five cents. Last Saturday a certain groceryman was still selling at the old price and another grocer remarked that if the manufacturer's association found it out he could not get any more of the goods. Is not that a combine?

Take the fresh milk dealers who pay about fourteen cents a gallon, and sell at forty cents a gallon. Should an independent dealer go into business all others combine against him so he cannot get a supply of milk The result is he has to get into the combine or retire from business.

Now, Mr. Editor, attention could be called to a great many different concerns that are pursuing the same tactics in business which really is an injury to themselves and a great injustice to the producer, in other words, it seems to be the combine of the middlemen.

J. S. THATCHER.

1310 Grove street

UNUSUAL FURNITURE SALE

Over 600 of the Choicest Pieces and Sets in our Entire Collection ON SALE NOW at ONE-HALF to ONE-THIRD Regular Prices.

If you can't come today write or phone for a catalogue.

Mackay's

418-424 Fourteenth St.

Berkeley Young Women to Appear In an Equal Suffrage Travesty

MISS EVELYN B. HOFMANN, who will take part in "A Spinsters' Convention" to be given by St. Joseph's Parish next Tuesday evening.

BERKELEY, Nov. 26.—Much interest has been aroused among the parishioners of St. Joseph's Church over the announcement that a travesty on equal suffrage entitled "A Spinster's Convention," is to be presented by the young women of the parish in Wilkins' hall next Tuesday evening, under the auspices of the Ladies' Aid Society of the church. The young people have been quietly preparing themselves for the presentation and are now in the midst of final rehearsals.

Many of the most prominent young women in the parish will participate and among them are Miss Evelyn Hofmann, Miss Bertha Dale, Miss Helene Sheridan, Miss Mercedes Sullivan, Miss Jeannette Brennan, Miss Margaret Grant, Miss Isabelle Gallagher, Miss May O'Keefe, Miss Margaret Lebarge and others.

SOON BEGIN ROAD TO SAN LEANDRO

Construction of Highway Across Island to Be Started Soon

ALAMEDA, Nov. 26—Councilman Fred Krumb, chairman of the street committee, said this morning that work was progressing satisfactorily on the High street bridge and as soon as work was completed on the bridge the county road across the island would be placed in good shape to the county line. When the road is completed, then the street committee will meet with the supervisors and ask that the extension to San Leandro be opened and Alameda given another outlet to the mainland.

Supervisor William Bridge and Councilman Krumb will go over the work on the bridge and the road tomorrow and Krumb will outline the plans for the extension of the county road.

SUPERVISORS PLEASED.

The county supervisors have expressed themselves as well pleased at the activity of the street committee of the City Council and it is highly probable that the extension to San Leandro will be put through without loss of time.

Fred Krumb, "the man on the job," as he is known on account of his interest in the street work, is passing up no chance to make the supervisors realize the necessity of the extension and when it is put through this city will have his work in a great measure to thank for the connection with the town of San Leandro and the rich agricultural land in the vicinity

Berkeley Society

Mr and Mrs William de Fremery entertained at a family dinner Wednesday evening at their home in Piedmont in honor of Miss Edith Page Miss Eleanor Slate and Miss Marianna Matthews, a trio of charming girls who are to become brides of the three Von Loben Sels brothers Only the members of the family were present and numbered in all a score or so.

* * *

Members of the Wawona Club enjoyed a dance Wednesday evening, at Town and Gown club house This organization gives frequent affairs of a social sort and the committees in charge always provide a good time for those attending. Wednesday night's festivities proving no exception to the rule.

* * *

BERKELEY, Nov 26—At a quiet wedding which took place on Milvia street Wednesday evening Miss Lela Jardine daughter of James Jardine became the bride of William Tenney a former superintendent of schools at Pacific Grove The appointments of the ceremony were very simple and neither bride nor bridegroom was attended. The honeymoon is to be spent at Del Monte.

* * *

At a very pretty home wedding Wednesday evening, Miss Bertha Blakely became the bride of Herbert L Tregallis the ceremony being performed at the residence of Mrs C E Haley on Prince street, where Miss Blakeley has made her home for the past two years.

The couple stood under a canopy of greens, from which was suspended a basket filled with white rose leaves, and at the conclusion of the services read by the Rev Eastman of the Knox Presbyterian Church the bride's uncle, Mr Haley, who had given her away stepped back and pulling a white ribbon overturned the contents of the basket in a shower upon them

The bride's costume was of white satin with trimmings of lace and pearl and she wore the conventional veil, fastened with orange blossoms and carried a shower bouquet of white bride's rosebuds and lilies of the valley Her attendant, Miss Josie Jensen was attired in blue satin and carried a shower bouquet of pink rosebuds.

A wedding journey of several weeks' duration will be followed by a brief visit in this city before Mr and Mrs Tregallis go to their future home in Sacramento where the bridegroom is employed as advertising manager for a large mercantile house.

ARRESTED FOR CALLING ANOTHER VILE NAMES

BERKELEY, Nov. 26—Charles Benson, a teamster of 1521 Woolsey street, was arrested last night on the complaint of B T Bennon of 1915 Henry street, who alleged that he had called him vile names on a Grove-street car yesterday and twice threatened to strike him Roy Barley of 1929 University avenue is said to be a witness to the alleged acts Benson was released on the payment of $10 bail

JUDGE MOURNING DEFEAT AT TENNIS

There is no Joy in the Justice's Office Today Because of Drubbing

BERKELEY, Nov. 26.—Although the sun is shining brightly today and there is an invigorating crispness in the atmosphere, such as to make the blood romp through the veins, there is an almost impenetrable gloom pervading the north end of the second floor of the Berkeley city hall and it is all because the mighty Judge Edgar met his waterloo at tennis yesterday afternoon. There is no joy in Judge Edgar's office today and he is trying to figure out to his own satisfaction how it all happened, for be it known the judge prides himself on being some tennis player.

Yesterday being a holiday the judge hied himself away to the North Berkeley Tennis Club's court, whereon to show his prowess with racket and ball and at the same time whet his appetite for turkey and cranberry sauce by the vigorous exercise. Other members of the club were there for the same purpose and several matches were quickly arranged. The first opponent to face the judge was a man on whom Time has laid a heavy hand He is not nearly as spry as he used to be, but he trimmed the magistrate by a score of 6-3.

This was terrible, but the judge felt confident he could do better against a younger man and chose one for his next opponent. This younger man was so heartless as to beat Edgar two straight sets, 6-0 and 6-1. Never had the judge been so badly beaten by this player and that is why gloom hangs over the justice's court in the city hall. Had it been City Attorney F. D. Stringham who had administered the beating the judge would not have felt so badly, because it has been whispered around the hall that Stringham once beat a player who had been beaten by a near champion who once played in a championship tournament This makes Stringham some tennis player.

But to be beaten so unmercifully in North Berkeley is almost more than human flesh can bear. Now the judge is out for revenge on any person or persons whom he can inveigle on a tennis court.

JAMES E. CAMPBELL TO BUILD HOME IN ALAMEDA

ALAMEDA, Nov. 26.—James E. Campbell, formerly a member of the Matson Navigation Company but recently retired from business and commercial life, has decided to locate in Alameda and has made preparations to build a home on San Jose avenue near Chestnut street.

Mr. Campbell is prominent in the Native Sons' order and for the past twelve years has resided in San Francisco.

When he decided to retire from business and build himself a home he visited all the cities around the bay but finally decided that Alameda was the best to live in and showed his faith by purchasing a lot and contracting for a fine home.

JUNIORS CELEBRATE IN PLAY AND PROM

Dramatics at Oakland Theater in Afternoon and Dance in Gymn Tonight

BERKELEY, Nov. 26.—This is Junior day in the University of California and all the students who escaped indigestion from too much turkey and cranberry sauce are at Ye Liberty Theater in Oakland this afternoon to see the presentation of a farce and curtain-raiser by the class of 1911. The one-act curtain-raiser is entitled "Engaged," and deals with college life. The farce also deals with college life and is entitled "A Woman's Way." Both were written by junior students.

This evening the scene of junior activities will be transferred to Harmon gymnasium on the campus, where the annual junior prom will be held. This is one of the big formal events of the college year and few juniors ever miss it. Quite a number of the students put in all of yesterday morning decorating the gymnasium for the affair and tonight's festivity gives promise of being one of the most successful ever given Following are the patrons and patronesses for the promenade:

Professor and Mrs. A. F. Lange, Professor and Mrs. C. W. Wells, Professor and Mrs. H. B. Torrey, Professor and Mrs. D. E. Smith, Professor and Mrs. C. M. Gayley, Professor and Mrs. H. K. Shilling, Major and Mrs. E. M. Lewis, Professor Hutchinson and Dr. G. A. Smithson.

WILL NOT ASK FOR A PARDON

If Jail is Only Alternative, Then Samuel Gompers Wants to Serve

WASHINGTON, Nov. 26 — "I repeat what I have said heretofore. Justice Wright is biased and is unfit to wear the judicial ermine," declared Samuel Gompers, president of the American Federation of Labor, today upon his return from the annual meeting of the federation in Toronto.

"If the Supreme Court of the United States declines to permit the issue to come before it for review or affirms the decision of the lower court, will you ask the President for a pardon?" was asked of Gompers.

"I will not," he replied; "nor will I willingly permit my friends to do so."

John Mitchell, Gompers said, will be in Washington for any contingency. A writ of certiorari will be applied for on Monday and if this is denied a writ of habeas corpus will be asked. This, if granted, will insure a hearing by the highest tribunal in the land.

PEACE IS BROKEN BY FAMILY ROWS

Former Mail Carrier Drives Wife Into Street and Attacks Son With Knife

ALAMEDA, Nov. 26.—"Quick! Send a policeman! My husband has driven me out of the house and is killing my son! Hurry!"

Mrs Charles Abt shrieked these words into the transmitter of a telephone at 10 o'clock last night, and before Patrolman Blunk and Hughes could reach the home of the couple, 3272 Briggs avenue, she was at the phone again, asking for the patrol wagon and the whole department.

Hughes and Blunk found the house in a state of disorder. The woman had been locked out. Abt, with a huge knife in his hand, had locked himself in a room and was shouting defiance to his son. The son was in another part of the house while the woman was running distractedly back and forth in the street.

FORCES ENTRANCE.

Hughes forced an entrance to the room in which the man had barricaded himself and disarmed him Then the woman refused to permit the arrest of her husband, or even to listen to the suggestion.

Abt is a former mail carrier of San Francisco. He left the United States service following the fire of 1906. Last year he was employed by the city in taking the census.

The only other recorded family row which disturbed the quiet of Alameda's Thanksgiving celebration occurred in the home of George H. Martel, 2410 Central avenue. Shortly after 6 o'clock J. R. Cory of 2418 Central avenue reported to the police that "someone was being murdered at Park street and Central avenue"

Detective Brown was sent to the scene of the disturbance and found Martel, his wife and his father-in-law engaged in a loud-voiced domestic dispute. He silenced the trio, but made no arrest.

DEAD MAN'S IDENTITY SHROUDED IN MYSTERY

ALAMEDA, Nov. 26—Though his hat bore the initials "F. J. H.," and though he had a commutation ticket, the man who was killed by a Southern Pacific train early Thursday morning, and whose body is held at the Alameda morgue, has not been identified.

The Coroner's office has been working on the case since the body was discovered midway between the Alameda mole and the land end. The Southern Pacific Company hoped to be able to identify the man through the commutation ticket, but thus far it has proved futile.

It is believed that the man came to his death by falling from a moving train. He had been dead but a short while when found On the left arm, between the elbow and wrist, are tatooed the initial "P." and other letters which have become illegible.

Lid off Piano Prices

In Oakland

H. Hauschildt Music Co., not having sufficient floor space in the new San Francisco store, owing to painters, carpenters, decorators, etc., have shipped three cars of these new specially selected pianos to the Oakland store for immediate disposal.

Read Carefully the Following:

The Atchison, Topeka and Santa Fe Railway
COAST LINES

RECEIVED NOV 20 1909

San Francisco, Calif. Nov 19th-09.

Messrs. H. Hauschildt Music Co.,
420- 13th St., Oakland, Calif.

Gentlemen:-

Confirming telephone conversation of this date, it is imperative that you unload the eight carloads of pianos immediately, and release all cars.

Yours truly,
C. W. Lupton, Agent.

SOUTHERN PACIFIC COMPANY
PACIFIC SYSTEM

OAKLAND, CAL. Nov. 22, 1909.

H. Hauschildt Music Company,
Oakland, Calif.

Gentlemen:

Please take notice that unless you unload cars of pianos at once, we will be obliged to store same, as we must have the cars.

Received NOV 22 1909

Yours very truly,
W. J. HARDY,
Agent.

A.R.A./H

Ten Carloads of Pianos Must Be Sold Within 5 Days. Our Prices Will Do It

Our landlord promised to give us possession of our new store November 15 We ordered our stock and it has arrived. Here we are; our store building not ready for us; carpenters, painters, plasterers, plumbers, etc., still hard at work rushing to completion. Our landlord, knowing our position, kindly allowed us temporary possession, and we have given our promise to dispose of every one of these ten carloads of pianos within five days' time. In order to accomplish this we are going to make prices that will sell every one of them within that time. We mean it.

The stock comprises some of the finest art instruments ever shown in the city, made specially for our opening by such world famous makers as the Henry F. Miller of Boston, B. Shoninger, Lauter, Kreil-French and other manufacturers that we represent. These manufacturers have made extra effort to deliver the finest samples of their skill If you are in need of a piano you should get one of these sample instruments. You will get an instrument that the builders have taken special pains to select for this special occasion.

Can You Wonder That We Expect to Sell Every One of These Pianos in 5 Days? Prices Alone Will Sell Them

LOT ONE
Beautiful, fancy, veneered case.
Only
$112.50
Factory price

LOT TWO
Art style; suitable for the finest home. Regular $300. Cut to
$162.50

LOT THREE
Full Semi-Grand, San Domingo, mahogany case. Full, rich tone. $400.00. Sale price
$200.00

We Have Other Surprises In Piano Values to Show You

While these prices should be cash, yet we have made arrangements to extend our easy payment plans, whereby you can pay us a little each month Our ironclad guarantee goes with each piano sold. Money back if not as represented. If, after one year's trial, the piano is not satisfactory, we will exchange it, allowing you every penny paid, on any other piano selected. One year free tuning.

Sale starts Friday morning, November 26, at 8 o'clock, and we urge you to call as early as possible and look over the sample lot of Art instruments, as we know that the ridiculously low prices will interest you. Will ship any piano advertised to any part of California on approval.

HAUSCHILDT MUSIC CO.

51 and 53 Grant Avenue
San Francisco

420 13th Street
Near Broadway, Oakland

WEST OAKLAND CLUB WILL SHOW TONIGHT

YOUNG PETER JACKSON AND TIM O'NEIL IN MAIN EVENT

Matchmaker Promises Slugging Bee at West End Club--- Wolgast Shows Well in Slugging Matches at His Training Camp

By EDDIE SMITH.

TONIGHT at the West Oakland Club a card of boxing will be offered the fans that in the matter of class falls far short of anything the club has offered in the past year. With the fact that he has not matched classy boxers for the attraction of tonight impressed on his mind as strongly as that of any of the fans Matchmaker Tommy Simpson persists in pointing out the virtues of the program and sincerely believes that it will prove highly entertaining. In a statement given out the other day, Tommy argues that the matches are made because the men are well balanced as to size and ability and not because of class. Tommy believes he has made a lot of matches that will prove real Christmas presents in the matter of slugging and is quite enthused over the prospects of a good show.

In the main event Young Peter Jackson will be given another chance to redeem himself in a ten-round walloping swatfest with Timothy O'Neil. In the first start O'Neil made here he was pitted against Dan Sullivan, who forced him to make 158 pounds. O'Neil's showing was not at all up to expectations, although he proved himself a game fellow and able to take punishment. For the contest of tonight the Irishman has been allowed all the weight he cares to carry and he should enter the ring fit to make the fight of his life. To make a hit with the fans Tim must open up and slug as if his life depended upon the result of the contest, and if he does this the bout will be a good one. Jackson must win if it lies in his power to do so, and for that reason all it will take is the opening up of O'Neil to make the bout a fast one.

In the special event we will be treated to a pair of new middleweights, of whom we have only the recommendation of well-known pugilistic followers. Louie Long has vouched for Mike Melsaacs by saying that he is one of the best men ever turned out in the north. Jack Tippets, his opponent, is backed by a fairly good record and the word of several followers of the game. Men who have seen the special eventers in action say that the bout will be a good one. The remainder of the card is as follows: Young Dixon vs Kid Lewis, Billy Mitchell vs Lee Johnson, and a four-round preliminary.

WOLGAST WINS MANY SUPPORTERS.

By his work of yesterday Ad Wolgast won many friends and also some supporters in the battle of next Monday night with Lew Powell. Ad worked at the Ocean Beach Pavilion with his two sparring partners, Hugo Dougherty and Tommy Garry, and what he did to them is a shame to tell about. Adolph did not get away without some beating himself, however, for both Garry and Dougherty are the sort of lightos who make the fire works in motion. Several times the men stood toe to toe and exchanged punches in which Wolgast received his share. The Milwaukee lad is the tough sort of a scrapper who can withstand the punches of most any ordinary man and keep coming for more, and it was this fact and the fact that the new comer punched out for the body in a dangerous manner that made him popular. The fan who has been predicting the downfall of Powell as is the case with all fighters when they start up the ladder, has said all along that the man to beat the red-headed fellow would be a body smasher. In Wolgast the fans will have one who is second only to the wonderful Battling Nelson in matter of ability and if Powell can weather the storm of body wallops that Adolph will flash at him it will be entirely in the wrong to believe that his weakest point of defense. Wolgast is one of the sort of bokers whose work in the gymnasium is almost as hard as his fighting and those who have seen him at his work have had a chance to figure on just what he can do in every branch of the game except in taking punishment. If Wolgast is able to take the wallops of Powell and not become groggy he has an excellent chance to win, but if Powell is the improved hitter that we think him he should take the scalp of the new comer for it will be no trick to land the punches Wolgast is unnecessarily open in his boxing and this makes it easy to hit him. Powell put in an unusually hard day at camp yesterday boxing with Frankie Edwards and Tommy and Johnnie McCarthy. Lew is already down to the weight and will be fit as a fiddle for the contest of Monday night. As this is the contest which will decide who of the two men will meet Battling Nelson here next spring it is expected that the going will be fast from the very start and the contest not easily won. Powell ruled a 10 to 7 favorite in the betting yesterday. The betting on the Frankie Smith-Tommy McCarthy fifteen-round preliminary favored the red-headed boy at odds of 10 to 9.

COMPLIMENT TO JOHN CLARK.

For the Powell-Wolgast contest the Mission Athletic Club has posted with John T. Clark certified checks to the amount of $4900 which is the amount of the purse offered the contestants. That Clark should be chosen as the final stake holder is an acknowledgment of his honesty and fairness. When Tom Jones now manager of Wolgast, was here with Papke and jumped Jack Gleason and fought under the management of Corbett, the first time Papke fought Fitzsimmons in San Francisco Clark was the holder of forfeit money to the amount of $1000 belonging to Jones which was to guarantee Gleason of their good faith. It will be remembered that Jones made Ketchel jump first and then pretended that he was perfectly willing to fight for Gleason just the same. Clark, at the proper time handed over Jones' forfeit to Gleason and then startled the manager by offering to bet him the amount of the forfeit that he was right. Jones fumed and fussed about it but he never took the bet and when he came back to San Francisco with Wolgast he declared he would have no other stake holder than Clark. This is an acknowledgement that Clark was right and it is also a compliment as to his honesty and fearlessness.

In passing comment on Clark it might be mentioned that he, in conjunction with Chick Wright, will open a billiard parlor on Ellis street, just above Market street, that will be the finest thing of its kind in the United States. The coupling up of Wright and Clark means success to the new venture for no billiard player the world over is more respected and boasts more popularity than "Chick." 'Tis well that this is so for Wright is not only one of the best players in the country, but he is the one man the country over whose amateur standing has never been questioned and when he won the world's amateur championship it was the most popular victory known to the followers of the ivory game.

LEW POWELL and TOMMY McCARTHY, who are ruling as favorites in the betting on the bouts of Monday night.

• LEW POWELL •

• TOMMY McCARTHY •

Athletic Brevities

Cuhans Beat Tigers: Havana, Nov. 26. The Havana baseball team yesterday defeated the Detroit team of the American League, 7 to 5.

Handball Games—The handball matches at the Olympic Club last night resulted as follows: Second class—Sherry beat Covert, 21-16, 15-21, 21-15. Third class—Shortall beat Aguirre, 21-17, 21-2. Fourth class—Dawson beat McWood, 21-11, 21-6. G. Ivancovich beat Barbarino 21-6, 10-21, 21-15. Breen beat Friedman, 21-11, 21-14.

Governor Eats Ducks: Sacramento, Nov. 26—While others showed preference for turkey for a Thanksgiving dinner Governor Gillett shot his dinner on the Glide gun club preserves Wednesday, bagging a fine mess of ducks. Dinner was served to a select little company, including the family, Judge F. A. Cutler and Mrs. Cutler of San Francisco and Miss Esther Jones of Eureka.

Los Angeles Harness Races: Los Angeles Nov. 26—A heavy mist amounting almost to rain, throughout the afternoon prevented fast time being made in the races at the Thanksgiving matinee of the Los Angeles Driving Club at Agricultural Park. Dun Patch and Minor Heir were matched in a special event and the former won by a neck, time 2 13½.

Coaches Select 'Star' All Northwest Eleven

WALLA WALLA, Wash., Nov. 26.—Coach J. Morrel Blanchard of Whitman College football team and Coach Kienholz of the Washington State College last night announced their selection of players for an all-Northwest team. Blanchard gave the following line up:

Left end, Dodson Oregon; left tackle Hunter, State College, left guard Fishback, State College, center, Tegtmeier, Washington; right guard, H. Grimm, Washington; right tackle, Pinkham, Oregon; quarterback, Mattson, Washington; left half, Mucklestone, Washington; right half, Borleske, Whitman; fullback, Dewitt, State College. Coach Kienholz selects Coyle of Washington University in preference to Borleske of Whitman for captain.

SPALDING'S ATHLETIC STORE
156-8 Geary St., San Francisco
EXERCISE AT HOME
Spalding's Home Gymnasium Price $6.50.
Spalding's Chest Weights, $6.50.
Rowing Machines, $18.00.
Medicine Balls Indian Clubs
Send for Catalogue
A. G. SPALDING & BROS.

Every Woman is interested and should know about the wonderful MARVEL Whirling Spray. The new Vaginal Syringe. Best—Most convenient. It cleanses instantly.
Ask your druggist for it. If he cannot supply the MARVEL, accept no other, but send stamp for illustrated book—sealed. It gives full particulars and directions invaluable to ladies. MARVEL CO. 44 East 23d Street, NEW YORK.
For Sale by Owl Drug Co.

Alameda and Poly Teams Play Tie Game; Score 0-0

The football supremacy in the Academic League was not decided yesterday. The Alameda and San Francisco Polytechnic High elevens journeyed to the Presidio grounds yesterday afternoon in the hope of settling the question, but after sixty minutes of playing the two teams left the gridiron with the score 0 to 0. Neither side was able to score. Kiser came very nearly making a goal kick for the Encinas, but he missed the bars by a few inches. The old style of football was resorted to throughout and in this respect the Alamedans had the better of the argument. Off sides were plentiful. Opportunities were presented both sides for scoring time and again but they were unable to take advantage of them.

The gridiron was heavy and not particularly favorable to good play.

KICKING DUEL

The Alameda backfield failed to come up to expectations. Kiser, especially, was ineffective in hitting line and only in the last few minutes of play did he show his old time form.

Quarterback J. Mackie wriggled loose from the Polytechnic tacklers and made twenty yards on a pretty quarterback sneak.

Owing to the strong defense of both teams the match rapidly developed into a kicking duel betw en J. Mackie of Alameda and Gill of Polytechnic.

Toward the last of the game it looked as if Alameda would score in spite of the desperate playing of the red and black men. Starting from the thirty yard line, the yellow and white yard by yard encroached upon the "Poly" goal line until the ball rested under the shadow of the goal posts. Kiser, urged on by the cheers of the rooters, tore through twice for gains and Pete Mackie, by a dodging run, carried the ball to the ten-yard line. The Polytechnic line held hard, however, and the ball reverted, Gill booting out of danger.

The line-up:

Polytechnic	Positions.	Alameda
Heastand	L. E. R.	E. Gay
A. Adler	L. T. R.	Gale
Barnes	L. G. R.	Shattuck
Kelly	Center	Anthony
Lutge	R. G. L.	Davis
Frates	R. T. L.	Bruzzone, Capt.
Jones	R. E. L.	D. Bruzzone
Estrella	Quarter	J. Mackie
Roncovieri	L. H. R.	Ives
Gill	R. H. L.	Kaiser
Gouton, Capt.	Fullback	P. Mackie

Officials: Referee, Pat O'Dea, umpire, Will Middleton, field judge, Sid Holman, head linesman, Walter Christie, linesmen, Cuenin and Bates, timers, Lonifield and Bruntsch.

Oakland High Team Badly Defeated by Stockton

The Oakland High football eleven was administered a crushing defeat yesterday afternoon by the Stockton High team. The score was 21 to 0 in favor of the Stockton lads. At no stage of the contest did the locals have a look in. End runs and trick plays completely bewildered the Oaklanders. Holly of Stockton was the star player of the day, scoring the first touchdown in the first half. In the second period three more touchdowns were reeled off in big time. Taking a forward pass from Captain Waltz, Barnhardt made the spectacular run of the afternoon, when he paced down the gridiron for sixty yards.

Whitmeyer, Oakland's quarter back, was knocked unconscious in a close play in the second half and was carried off the field.

The lineup:

Stockton	Position	Oakland.
Barnhardt	Left end	Quayle
Felt	Left tackle	B. McElrath (C.)
Priestly	Left guard	Gleeone
Hawley	Center	Lodi
Single	Right guard	McManus
Reimers	Right tackle	Enum
Shepard	Right end	Helmcle
W. Walsh	Quarter	Whitomier
L. Walsh	Left half	Calderwood
Holly	Right half	A. McElrath
Waltz	Fullback	Daniels

BAKERSFIELD ELEVEN CHAMPIONS.

BAKERSFIELD, Nov. 26—Bakersfield High won the upper San Joaquin valley football championship yesterday from Visalia High by the score of 20 to 0. Bakersfield had better team work and used straight football tactics. Captain Stroud kicked a goal from placement. Heberting, Visalias quarter back, was the only visitor to make gains. Duncan and McKinley were the bright stars in Bakersfields back field.

ST. MARY'S REJOICES IN VICTORY OVER SANTA CLARA RUGBY TEAM

By HERMAN F. BUDDE.

To the red and blue goes the honor of winning the laurels of the first intercollegiate football match between the St. Mary's and Santa Clara College. The great Rugby contest was played yesterday afternoon at the Ocean Shore grounds, Eleventh and Mission streets, and the final score was 5 to 0. The points were made toward the close of the first half. After a series of scrum plays, in which the locals had worked the ball time and again within a few yards of the red and white line, Captain Dickson of St. Mary's finally broke through the enemy's line and safely planted the spheroid for the only try of the game. Against a stiff wind Diavila was called upon to convert the goal, but the great little boot producer of the Oakland Catholic college found himself equal to the occasion and lifted the pigskin squarely between the goal bars, bringing the score 5 to 0. Throughout the first half St. Mary's showed herself superior to the mission town lads. Heavier in the scrum and perfect in team work the ball was worked into Santa Clara's territory from the start and only plays resulting in penalties kept the team from scoring before it did. It was left for Starrett to make the sensational run in the prettiest period. He broke away from the pack and skirted down the field for fifty yards.

Reams equaled and surpassed the run in the second half. He ran eighty-five yards through the St. Mary's team, dodging and edging his way through marvelously for a try, only to find that the referee had blown the whistle a half minute before for an infringement of the rules. It was the best piece of work of the day, but counted for naught. The belief will exist at Santa Clara that the try was legitimate, but the St. Mary's contingent is as equally positive that Referee Harding was right in his ruling. At any rate the battle of war will not change the result nor belittle the splendid run of Reams. All through the game Reams showed magnificent form and his kicking was one of the great features of the day.

St. Mary's had a heavier team and showed superior in their offense. In the defense Santa Clara did well, especially when the ball was near their goal. Excellent playing was performed by all the St. Mary's boys. Lehnhardt, Starrett, Dickson, Diavila and Pantosky starring. Despite the fact that St. Mary's always had two or three players watching Reams he displayed his class on numerous occasions. Porterfield, Detels and Dooling also did great work for Santa Clara. St. Mary's played the same line-up in both halves, while Santa Clara had to put in two substitutes, due to injuries to Degnan and Ford.

Rejoicing was at its highest pitch last night at St. Mary's. Bonfires, open air concerts, speechmaking and hurrahs for the players was carried on with enthusiasm unbounded. School will not take up until Monday morning. The prediction is freely made now that St. Mary's will win the baseball championship, which is the next athletic event between the Catholic colleges.

BIG CROWD ON HAND.

A big attendance was on hand and the afternoon sun made the day ideal for Rugby. Both institutions were represented by bands and the rooters kept things a humming throughout with St. Mary's on the south side, red and blue flags, pennants, ribbons flying against the breeze. On the opposite side were the Santa Clarans, decked in colors of red and white.

Prominent among the alumni occupying the St. Mary's grandstand were the following: Judge Lennon of San Rafael and the president of the Alumni Association of St. Mary's College, Bernard J. Flood, Bert Shine, Ed O'Dea, John Taafe, Peter McCormick, Joseph Derham, Edward Fitzgerald, Thomas Phelan, Andrew Burke, William Thompson, Edward Burns, Con Kelly, William Kelly, John Dorin, graduate manager of athletics at St. Mary's, John Burke, John McCue, Hugh Carroll, Thomas Trodden, Joseph Flannigan, George Faulkner, B. Z. Joseph, Vincent Derham, Harry Davie, Frank Hart, Bart Burke and a host of others.

St. Mary's.	Positions.	Santa Clara.
Lehnhardt	Fullback	Detels
Starrett	Three-quarter	Bernard
Fleberling	Three-quarter	Smith
Simpson	Three-quarter	Dooling
Dickson (c.)	Five-eighths	Reams
O'Connell	Five-eighths	Porterfield
Diavila	Halfback	Gallagher
———	Wing-forward	Tadish
Sheehy	Forward	Ganahl
Cann	Forward	Degnan, Goetter
Smith	Forward	Barry
Bonnetti	Forward	Hogan, Ford
Pantosky	Forward	Roberts
Bell	Forward	Jarrett
Walker	Forward	Tromatoi
Hughes	Forward	———

Referee, L. S. Reading; linesmen, W. H. Howard and S. S. Phillips.

WEAK MEN
DR. HALL'S REINVIGORATOR stops all losses in 24 hours. You will feel an improvement from the first dose. We have so much confidence in our treatment that we could safely offer FIVE HUNDRED reward for any case we cannot cure. This secret remedy Enlarges Shrunken Organs, cures Emissions, Impotency, Varicocele, Prematureness, Gleet, Stricture, Kidneys, Lost Manhood, Drains in the Urine and all other terrible wasting effects of errors of youth or excess; $2 per bottle; three bottles $5. Guaranteed to cure any curable case. Try it. Acts like magic. Call or address HALL'S MEDICAL INSTITUTE, 855 Broadway (upstairs), Oakland, Cal. Office hours, 9 a. m. to 9 p. m.; Sundays, 9 a. m. to 12 m.

THE RICORD MEDICAL INSTITUTE
OCCUPIES THIS ENTIRE BUILDING which is the LARGEST on the coast. It has been built up to this HIGH degree of SUCCESS solely upon its SKILL and ABILITY in producing CURES. BE HONEST WITH YOURSELF. Don't have your Health repaired by a blacksmith or millhand.
Get the Best. The best costs no more and in the end is more satisfactory. We give you the BEST because this INSTITUTION is the only one on this coast perfectly equipped and whose Physicians are ALL Licensed Specialists with Eastern and Foreign experience in CURING.
MEN'S DISEASES
Come to US for a FREE examination and you will see what REAL SPECIALISTS can do for you.
YOU CAN PAY OUR FEE WHEN CURED.
WRITE if you cannot call. Our home treatment is certain. Correspondence confidential. Examination free and private. Hours 9 a. m. to 8 p. m.; Sundays, 9 to 2. Send for diagnosis blank.
THE RICORD MEDICAL INSTITUTE
517 23d St., Nr. Telegraph Ave., Oakland, Cal.

DR. JORDAN'S GREAT MUSEUM OF ANATOMY (GREATER THAN EVER)
Weakness or any contracted disease positively cured by the oldest specialist on the Coast. Established fifty years.
DISEASES OF MEN
Consultation free and strictly private. Treatment personally or by letter. A positive cure in every case undertaken.
Write for book, PHILOSOPHY OF MARRIAGE, mailed free—(a valuable book for men.)
DR. JORDAN, 968 Market St., S.F., CAL. Opposite Sixth.

SILVER KNIGHT WINS THANKSGIVING HANDICAP AFTER THRILLING DRIVE

Adolph Spreckels Has a Good String of Prize Yearlings at Track---Twenty Layers Line Up on 'Silent' Row

By LEE DEMIER.

The Thanksgiving day pleasure-seekers turned out in large numbers at Williams park yesterday, and were favored with much better weather conditions than that of Wednesday. Before the horses were called to the post in the first race the sun shone beautifully, and in consequence the attendance was greatly improved. The Thanksgiving handicap was the feature, and would have been composed of a much larger field only for the bad weather during the past week. The holiday handicap was won by C. R. Jones' Silver Knight in a spectacular drive, which beat out the fast coming John Louis, who trailed his field the first part, moved up fast on the last turn, but could not stand off the winner's determined rush. Follie L., the public's choice, ran an indifferent race over her last effort.

Twenty layers, which lined up on "silent row," took care of the large crowd. The grand stand was well filled with elegantly gowned women, giving the gathering an air of old-time popularity. The clubhouse and lawn held a congregation of society people from both sides of the bay. If good weather had been assured the grounds would have been crowded to overflowing.

Rezon, from the stable of H. E. Rowell, captured the curtain raiser from the well played Jillett. Parker, who had the mount on Rowell's colt, rode a perfect race.

Another upset occurred in the second race, when "Red" Bill Cain's Galene Gale, at a nice price of 16 to 1, ran away from her field at the start, beating out Raleigh P. D. the favorite.

Owner Charlie Baldwin kicked himself from the middle of the ring to his stable when Orello walked away with the race over the futurity course. Twenty and 30 to 1 could be had on the brown horse by Emperor of Norfolk.

Del Fountain's Valoski, which captured the mile and twenty yards affair, led most of the way, and just beat the fast coming Mechant a "lip." It was Jockey Walsh's masterly finish that won for Fountain's charge.

Hampass was the lone favorite that won for the talent. The bay colt had no trouble taking the closing race.

Adolf Spreckels, the millionaire breeder, greeted his many friends at the track yesterday. Mr. Spreckels has the best good looking yearlings seen in many years at Williams Park. The youngsters are in charge of Trainer William Carroll, who is getting them ready for the races.

Joe Soldanel, one of the best known turfites in the country, mingled with the ground squirrels yesterday. He is now the proud owner of a noted "inn" on the Ingleside road.

Denny Logan looked like he had lost his bank roll, when the left Hampass go to the post without a bet.

Owner Jim Neff's Rose Cherry broke down in the first race. The Emeryville horseman feels his ill luck keenly, as the mare was his good bread winner.

Henry Flittner, who has been on the sick list for the past year, greeted many friends at the track yesterday. He was at one time the confidential man for Tom Shaw and Barney Schrieber.

Jockey Kederis, Matt Reiss' crack apprentice rider, put up a powerful ride on Silver Knight, which won the race for the Free Knight gelding.

Al White, the popular Golden Gate sportsman and caterer, mingled with his friends at the track yesterday. He dropped a nice bet on Mechant.

Referee Jack Walsh appeared upon the scene yesterday.

Andy Johnson, the obliging chief county clerk, witnessed the running of the handicap from the club house lawn.

Artie McKenzie is on his way to Williams Park from Canada with a carload of birds with sharp claws. The stable will arrive today.

Ambrose Dunn, the noted pricemaker, is one of the layers on "silent row."

Century Eleven Making Plans for Next Game

Downcast but not disheartened by their defeat yesterday morning at the hands of the Winged Vs, the Century eleven boys are already planning for the second game with the Vallejos which will be played in the latter's home town New Year's day. Captain Moir is already figuring on several changes in the line-up of his team and will drill the players more in trick plays and forward passes as it was the forward pass which the Winged V worked so successfully and which resulted in the only touchdown of the day which with a goal gave the visitor six points to the locals' nothing. Moir also states that the heavy field retarded many of the plays which they had figured on. Last year the locals were handicapped by a heavy wind which favored the Vallejos throughout and this year and a foot deep proved the bugbear of the Oaklanders.

While there was sorrow in the Century camp last night the players were free in expressing the methods which would have won for them yesterday and many vouchsafed the opinion that it was another case of hard luck. Manager Green states that there will be a different complexion to New Year's struggle with Kiser and Bruzzone in the game. These two stars were missed very much yesterday and there is no doubt with them in the fray the locals will play with renewed confidence.

Considering the weather of the past few days and the prospects of seeing two teams on a sea of mud many of the fans who were anxious to see the game did not turn out but Manager Green was very well satisfied with the crowd and says that it was larger than he expected.

Visit DR. HALL'S Free MUSEUM OF ANATOMY
855 Broadway (Upstairs), Near 7th, Oakland.
ESTABLISHED 20 YEARS IN OAKLAND, CURING
PRIVATE DISEASES OF MEN ONLY
CURES GUARANTEED
EXAMINATION AND CONSULTATION FREE. GONORRHOEA, GLEET, STRICTURE, SYPHILIS, SORES, SWELLINGS, UNNATURAL DISCHARGES, VARICOCELE, LOST MANHOOD, PROSTATITIS, QUICKLY CURED. RECENT CASES CURED IN A FEW DAYS. SEND FOR FREE BOOK.
Call or write Dr. Hall's Medical Institute, 855 Broadway (upstairs), Oakland.
Hours—9 a. m. to 9 p. m. Sundays 9 a. m. to 12 m.

Are You As STRONG As You Were
MEN You
UNITED STATES MEDICAL DISPENSARY
Who feel the gripping hand of disease retarding you in life's struggle, who realize that your vigor, your strength is slipping from you, and that you are doomed to premature decay, should heed this message:
You Can Be Cured and We Can Cure You
WE ARE ALWAYS WILLING TO WAIT FOR OUR FEE UNTIL A CURE IS EFFECTED
WEAKNESS
Is merely a symptom of chronic inflammation in the prostate gland, brought on by early dissipation or by improper treatment of some contracted disease. A complete and radical cure is therefore a question of restoring the prostate gland to its normal state, and this is accomplished by our local treatments completely and permanently, without the use of internal drugs. Our treatment is original and scientific, and has been proven effective in thousands of cases.
Consultation free. Office hours, 9 a. m. to 8 p. m.; Sundays 10 a. m. to 12 m.
We Cure Weakness, Stricture, Piles, Varicocele, Kidney Diseases, Hydrocele and Blood Poison.
UNITED STATES MEDICAL DISPENSARY
1014 Broadway, Cor. 11th St., Over Security Bank, Oakland.

SPECIALIST
TWENTY YEARS ESTABLISHED—MOST RELIABLE
When contemplating treatment you should consider the factors of Skill, Experience and Reliability of a doctor before entrusting him with your case. A Perfect and Lasting Recovery is what you want, which means much to your future Life and Happiness.
DR. MAY and his associates are specialists of rare and unusual ability. They are known throughout the country to be honest and reliable and they have established an unquestionable reputation for making quick, easy and lasting cures. Knowledge is the secret of our success, and we make use of methods that the ordinary practitioner has never heard of, methods we have worked out and discovered after many years of experience in our specialty.
20 years a Specialist. Strictly reliable.
DR. MAY stands today the peer of all California specialists and his record of cures stands as a living monument to his skill. AILING and DISTRESSED men now have an opportunity to consult him FREE whether they are under some other doctor's care or not. He gives his PERSONAL undivided attention to every patient and furnishes FREE all his own special remedies and appliances. HE SEEKS the cause of each ailment and then applies the remedy that removes that cause. His cures are permanent.
I CURE GONORRHOEA, GLEET, STRICTURE, SYPHILIS, SORES, SWELLINGS, UNNATURAL DISCHARGES, VARICOCELE, LOST MANHOOD, PROSTATITIS.
EXAMINATION AND CONSULTATION FREE.
HOURS—9 a. m. to 8:30 p. m. SUNDAYS—10 a. m. to 1 p. m.
DR. MAY AND ASSOCIATES
1054 BROADWAY Cor. 11th, Oakland, Cal.

F. A. Daroux
AND
Al Konigsberg
BROKERS
OFFICE ROOM 508 METROPOLIS BANK BLDG.
Hours 10:30—12:30

RACING
NEW CALIFORNIA JOCKEY CLUB.
Oakland Race Track
on Mondays, Wednesdays, Thursdays, Fridays and Saturdays. Six races on each of these days, rain or shine.
First race at 1.40 p. m.
ADMISSION $2, LADIES $1.
Take street cars from any part of the city, transfer to San Pablo avenue.
THOMAS H. WILLIAMS, President.
PERCY W. TREAT, Secretary.

ADDITIONAL SPORTS

Reliance Club Smoker Proves Great Success

The Reliance Athletic Club went back Wednesday night to "the days of old, the days of gold, the days of '49." In other words, the club seemed to be born again in the optimistic, confident spirit of early days.

The occasion was a members' smoker. It was scheduled to begin at 8 p. m., but long before that time the boys began to pour in and by 8:30 the headquarters were filled. Enthusiasm was manifest immediately. Not a whisper of recent troubles was heard. Everybody slapped everybody else on the back and many a long lost brother was vociferously recognized. Thirty-five new applications for membership were on the bulletin board and they were all there.

The program opened with a basketball game between Oakland high and the Reliance team. It developed into a rattling contest and was thoroughly enjoyed by the crowd, although the Reliance team showed considerable superiority in the game, demonstrating also that even in basketball, weight and strength have value. Reliance won by 43 to 12.

INTERESTING PROGRAM.

The next item was some good music by a well balanced orchestra and this was followed by a short farce sketch written by member Schubring, in which members Pomeroy, Young and Schubring himself took part. Then the old Reliance quartet, Messrs. McVey, Miller, Learn and Oaks rendered some enjoyable songs.

Stories and speeches were made by members. The speech of the evening was by the new director-elect, G. Ford Murphy, who was followed by President Fawcett.

Then everybody gathered around the piano and sang popular songs. Quitting at last to watch a hot game of pool between Ferdinand Suess and Phillip Otterette, which was won by Otterette.

Those who did much to make everybody happy were Otto Fritsch, C. A. Sanborn, Jack Stewart, President Walter Fawcett, Ford Murphy, Pat Kinck and Doctor Wilfred E. Chambers.

FOOTBALL RALLY.

The football players gathered in a corner and discussed new tricks for the game for the Wolff trophy and club championship to be played with the present champion, the Olympic.

Altogether it was a bully Thanksgiving eve and presages immediate renovation and success for the old club.

The Reliance basketball players were: Carpenter, Jackson, Neddin, Jones, Joses, Jackson and "Big" Scott.

The high school team was Holden, Russell, Fink, Roberts, Whiter, Hamlin and Hoffman.

Many of the high school players of the first team, so the players said, were unable play, which partly accounts for the overwhelming score.

It is the intention of the club to put on the best boxing talent obtainable for the next open night, early in December, and promises have already been given by some of the best.

Football Results

At Philadelphia—University of Pennsylvania 17, Cornell 6.
At Pittsburg—Carnegie Technical School 6, Colgate 38.
At Indianapolis—Butler College 12, Wabash College 0.
At Marietta, O.—Marietta 34, Dennison 0.
At Lexington, Ky.—Kentucky State University 15, Central University 6.
At Washington—Bucknell 12, George Washington 6.
At Chicago—Lake Forest 17, De Pauw 18.
At New York—Fordham 5, Syracuse 5.
At Little Rock, Ark.—Arkansas University 34, Washington University 0.
At Alliance, O.—Mount Union College 5, Westminster 0.
At South Bend, Ind.—Culver Military Academy 29, Ohio Northern University 0.
At Lynchburg, Va.—Davidson College 8, Virginia Military Institute 0.
At Norfolk, Va.—Virginia Polytechnic Institute 18, Virginia Agricultural and Mines 6.
At Denver—Boulder 15, School of Mines 0.
At Denver—Denver 20, Colorado College 6.
At Topeka—Washburn 0, Kansas State Agricultural College 40.
At Nashville—Sewanee 16, Vanderbilt 5.
At Montgomery—Auburn 16, Georgia 5.
At Easton, Pa.—Lafayette 3, Dickinson 0.
At Lincoln, Neb.—Nebraska 5, Haskell 16.
At Kansas City—Missouri 12, Kansas 6.
At Milwaukee—Notre Dame 0, Marquette 0.
At Cincinnati—Cincinnati University 10, Miami University 6.
At Cleveland—Western Reserve 5, Case 5.
At Columbus, O.—Ohio State 22, Kenyon 0.
At Lincoln, Neb.—Nebraska 5, Haskell 16.
At Wichita—Fairmont College 6, Southwestern Kansas College 6.
At Oklahoma City—State University 12, Epworth 11.
At Terre Haute—Rose Polytechnic Institute 57, Franklin College 16.
At Salt Lake—University of Utah 22, Utah Agricultural 0.
Trinity-New York University game postponed. It will probably be played next Saturday.
At Austin, Tex.—A. and M. College 5, Texas 0.
At Tucson, Ariz.—New Mexico University 23, Arizona 11.
At Montgomery, Ala.—Auburn 16, University of Georgia 5.
At Chattanooga—Chattanooga University 3, Maryville 8.
At Knoxville—Tennessee 11, Transylvania 0.
At Birmingham—Louisiana State University 12, Alabama 6.
At Tacoma—Tacoma High 0, Lincoln (Seattle) High 0.
At Walla Walla—Washington State 23, Whitman 0.
At Seattle—University of Washington 20, University of Oregon 6.
At Portland—Oregon Agriculture 11, Multnomah 8.

Bancroft's Sluggers Hit Coombs at Right Time

After near a week's rest the Athletics and All Nationals made a baseball day of Thanksgiving, victory going to the Nationals by the score of 7 to 2. The Philadelphians started out strong, scoring in the second and Coombs lacing out a homer in the third, but in the fifth the Nationals brought one of the tallies back and in the sixth copped the game by tallying five times on three hits and two costly errors. Oldring made the star catch of the day when he backed up against the left field fence and picked Konetchy's corking drive off the boards.

The score:

NATIONALS.

	AB.	R.	BH.	PO.	A.	E.
Doyle, 2b	5	0	1	1	5	0
Egan, ss.	5	2	1	2	4	0
Ellis, lf.	4	0	1	1	0	0
Mitchell, rf	2	1	1	0	0	0
Konetchy, 1b	4	1	1	13	0	0
Lenox, 3b	3	1	1	0	2	0
Hummel, cf.	3	2	2	1	0	0
Snodgrass, c.	4	0	0	8	2	0
Johnson, p.	4	0	1	0	2	0
Totals	34	7	8	*26	15	0

*Coombs out for interference.

ATHLETICS.

	AB.	R.	BH.	PO.	A.	E.
Strunk, rf.	4	0	0	0	2	0
Oldring, lf.	4	0	1	1	0	0
Collins, 2b	4	0	1	2	0	0
Baker, 3b	3	1	2	2	2	0
Davis, 1b	3	0	0	15	1	1
Heitmuller, cf.	4	0	1	2	0	1
McBride, ss.	4	0	2	0	5	1
Thoms, c.	4	0	0	5	0	0
Coombs, p.	3	1	1	0	2	0
Totals	33	2	8	27	13	3

RUNS AND HITS BY INNINGS.

Nationals	0	0	0	0	1	5	1	0	0	—7
Base hits	0	0	0	1	2	3	1	1	0	—8
Athletics	0	1	1	0	0	0	0	0	0	—2
Base hits	0	2	1	1	0	1	1	1	1	—8

Summary: Home run—Coombs. Two-base hits—Konetchy, Hummel, Egan, Oldring. Sacrifice hits—Davis, Hummel. First base on called balls—Off Johnson 1, off Coombs 3. Struck out—By Johnson 8, by Coombs 4. Stolen bases—Egan, Baker. Double play—Baker to Collins to Davis. Wild pitches—Johnson 2. Time of game—1 hour and 25 minutes. Umpires—Van Haltren and Finney.

Indiana Legislature May Modify Football Game

LA PORTE, Ind., Nov. 26.—It is understood that as a result of a recent meeting of the school superintendents of the State a petition will be presented to the next legislature praying for legislation prohibiting the playing of football in Indiana under prescribed penalties. There is a strong sentiment favorable to elimination of certain features of the game, and a determined effort will be made to secure remedial legislation.

Washington University Defeats Oregon Eleven

SEATTLE, Wash., Nov. 26.—The University of Washington football team won the Northwestern Intercollegiate championship and the Barrett silver cup here yesterday, defeating the University of Oregon, 20 to 6. Washingtons victory was due largely to the use of the forward pass. The Oregon team depended upon old-style football. The work of Warren Grimm, Washingtons left end, was particularly spectacular. He scored two touchdowns on forward passes.

MODESTO WINS TRACK MEET.

MODESTO, Nov. 26.—Modesto defeated Lowell yesterday in the annual track meet by winning the relay race in a sensational finish. Cooper was the star man for Modesto. He gained 30 yards in his lap of 400 and nosed his opponent out at the line. The final score stood 67 to 58. Lowell was one point ahead when it came to the relay, and would have won had it not been for Cooper's heroic spurt.

BOONE FOOTBALL TEAM LOSES.

The Boone Academy football team of Berkeley was defeated by the Fresno High yesterday afternoon, 3 to 0. The only points of the game were made near the end of the first half when Fullback Monson of Fresno kicked a goal from placement. The game was played during a heavy rain and the field was a sea of mud.

Hoarseness in a child subject to croup is a sure indication of the approach of the disease. If Chamberlain's Cough Remedy is given at once or even after the croupy cough has appeared, it will prevent the attack. Contains no poison. Sold by Osgoods' Drug Stores.

ALL BRANDS OF THE BEST WHISKIES AT THE E. F. THAYER CO. 907 Broadway, Oakland

'Tex' Rickard Has $25,000 Check Ready

CHICAGO, Nov. 26.—Bearing a certified check for $25,000, to be applied on a bid for the Jeffries-Johnson championship battle, G. L. Rickard of Goldfield, Nev., whisked through town yesterday en route to Philadelphia for a conference with Jeffries. The man who engineered the Gans-Nelson combat, an affair of fistic history, is after the heavyweight contest and is enthusiastic over his prospects.

"I am going to land that fight," said Rickard during his stop over here, "if money and protection can secure it. If I get the fight the battle will in all probability be held in Salt Lake City, Utah. We have things arranged. I have the certified check in my pocket for $25,000 and a certified order to bid as high as $100,000 for the fight."

Five Football Players Hurt in Game Up North

WALLA WALLA, Wash., Nov. 26.—Five football players were injured, two of them seriously in the game yesterday between Washington State College and the Whitman College eleven, which was won by the former by a score of 23 to 6. Clarence Morrow, right guard for Whitman, sustained three broken ribs, and William Clemens, Whitman's center, was unconscious for five hours from a blow on the head. He is reported to be in a critical condition. Buck, Foran and Johnson of the Washington eleven, also were injured.

Jacksonville Racing Meet Has Auspicious Opening

JACKSONVILLE, Fla., Nov. 26.—Nearly 7000 people attended the opening of Moncrief park yesterday afternoon, and every indication points to one of the most successful winter meets in the history of the racing game. The big feature was the Thanksgiving handicap, in which some of the best thoroughbreds in the Moncrief stables were entered. Jack Atkins was the favorite and led for a good part of the race, but the weight, 135 pounds, appeared to get the better of the big horse, and he finished third.

Slosson Plays Superior To French Cue Artisit

NEW YORK, Nov. 26.—Calvin Demarest of Chicago, George Sutton of Chicago and George Slosson of New York were winners of yesterday's play in the 18.2 balk line billiards tournament at Madison Square Garden.

Slosson last night proved himself the superior of the French champion, Cassignol, defeating him in the twenty-ninth inning, 500 to 281. The Frenchman was in poor form, his high run being only 40 to Slosson's 85. The New York expert showed some of the most brilliant billiards seen since the tournament began.

GOLDEN WEST HOTEL

SPECIAL RATES FOR PERMANENT ROOMERS

Sun in Every Room—Hot and Cold Water—Telephone and Elevator Service.

OFFICE TELEPHONES
Oakland 8862
Home A 2861

EIGHTH AND FRANKLIN, TRIBUNE BLDG.

Gotch Fails to Throw Zbysco and Loses Match

BUFFALO, N. Y., Nov. 26.—Frank Gotch last night failed to gain a single fall from Zbysco, the giant Pole, in an hour, and thereby lost the match, the conditions of which required Gotch to win two falls within an hour. The Pole displayed tremendous physical strength and an excellent knowledge of the game.

Amateur Bouts Tonight—Seven amateur goes will be held at the San Francisco Auditorium tonight. Joe Lanum and Walter Monohan will meet for heavyweight honors. In a special event Jimmy Melville will appear against Danny Reise of Oakland, and George Finnigan will meet Spider Roche. The preliminaries will be provided by Billy Payne and Willie Edwards, Billy Mahoney and George Engle, Jimmy Barris and Lew McClelland and George Richards against Ed George.

Guns Drawn at Fight: BOSTON, Nov. 26.—Billy Rolfe of South Boston was decisively whipped by "Honey" Mellody of Charlestown last night. The referee was knocked down, guns were drawn and a free-for-all fight followed. Referee Hodkins was punched by "Red" Freeman, one of Rolfe's seconds. The riot was a wild affair and the score gives any number of broken heads.

Kaufman-Langford Fight Sought by Eastern Fans

NEW YORK, Nov. 26.—The posting of $10,000 by Sam Langford to get a match with Jack Johnson and the known desire of Al Kaufman to meet Jeffries before the boilermaker meets the colored champion, is causing considerable discussion among sporting men. Many doubt that it would be wise for either Jeffries or Johnson to take on these men previous to the championship battle. Some think that it would be an easy chance for the big fellows to win some money and at the same time attract attention to the big fight. Others contend that it would be rash for either man to run the risk of defeat, which would kill all interest in the contest between them for the world's championship.

It has been suggested that a battle between Langford and Kaufman would be interesting as the result would furnish a challenger for the winner of the Jeffries-Johnson fight.

Gannon Comes Back: PHILADELPHIA, Nov. 26.—Mickey Gannon of Pittsburg came back with the first win he has had all fall by beating Unk Russell of Philadelphia yesterday in the presence of a jammed house.

S.S.S. NATURE'S CURE FOR RHEUMATISM

In a disease so painful as Rheumatism, medicines containing opiates and nerve-quieting drugs are often used. Such treatment is dangerous not only because it frequently causes the sufferer to become addicted to the drug habit, but medicines of this nature are always injurious to the system. Rheumatism is a disease of the blood, and its cure depends entirely upon a thorough purification of the circulation. As long as the blood remains saturated with uric acid, an inflammatory condition of the nerves, muscles and tendons of the body will exist, and the pains, aches, soreness, and hot, feverish flesh of Rheumatism will continue. The one safe and sure cure for Rheumatism is S. S. S. It is nature's remedy for this disease, made entirely of the healing, cleansing juices and extracts of roots, herbs and barks from the natural forests. S. S. S. does not contain anything that is in the slightest way injurious to the system. It is absolutely and purely vegetable, and free from opiates or sedatives of any kind. S. S. S. cures Rheumatism by removing the uric acid from the circulation, it makes the blood pure, rich and healthy so that instead of depositing sharp, uratic impurities into the muscles, nerves, joints and bones, it nourishes every portion of the body with natural, healthful properties. Book on Rheumatism and any medical advice free to all who write and request it.

THE SWIFT SPECIFIC CO., ATLANTA, GA.

Gas in the Kitchen

A gas company lays no pretension to being a philanthropic institution, and yet in struggling to develop its business, the gas industry has lightened the labor and increased the comfort of millions of women.

THE NEW YORK WORLD in the course of an editorial on "The Golden Age", said: "The kitchen maid of the present day knows more than the fine ladies of Versailles knew when the Louises were kings, and has more comforts and conveniences."

Today the kitchen without a gas range in a community where gas is obtainable is a rarity, and is deemed very antique and primitive by the marriageable generation of young women.

Nearly all women who live in cities will admit, upon reflection, that the gas cook stove is the greatest single domestic blessing that has become theirs in the last quarter of a century.

Women sufficiently fortunate know what it is to be free from the intolerable summer superheat of the coal range, and from the well-founded terror of the gasoline stove. It is also their privilege to enjoy the great economy of the gas-burning stove, its immense labor saving advantages and its cleanness of operation.

The time was reached some years ago when gas in the kitchen came within the financial reach of every family in the city.

Oakland Gas, Light and Heat Co.

Thirteenth and Clay Streets

SUNSET ROUTE

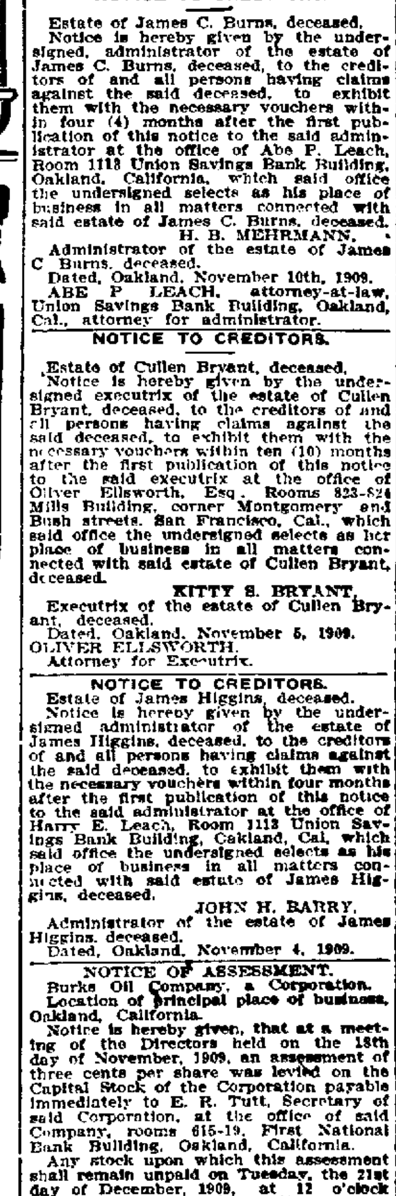

SUNSET EXPRESS via Famous Southern Route Along the Seashore and through the Sunny South

SEE THE GREAT SALTON SEA

Open air observation rotunda, Ladies' Parlor, Library, Cafe, Pullman vestibuled sleepers.

Unsurpassed dining car service. Personally conducted excursion car parties to Washington, Cincinnati, St. Louis, Kansas City, Chicago and New Orleans.

Atlantic steamship tickets sold to and from all European cities.

SouthernPacificCompany

C. M. BURKHALTER, D. F. and P. Agt. W. F. HOLTON, C. P. and T. Agt.

Cor. 13th and Franklin Sts., Oakland.
Phones: Oakland 543 or Home A 2543.
or
Agent Southern Pacific Co., 1st and Broadway Depot.
Agent Southern Pacific Co., 7th and Broadway Depot.
Agent Southern Pacific Co., 16th-street Depot.

Shore Line Limited

The new daily by daylight train over the road of a Thousand Wonders.

There's Santa Cruz—Del Monte—Paso Robles Hot Springs and Santa Barbara.

Takes You to Los Angeles in 13½ Hours

Dining—Observation—Composite Features.

Southern Pacific Co.

C. M. BURKHALTER, D. F. & P. Agent. W. F. HOLTON, C. P. & T. Agent.

Corner Thirteenth and Franklin Streets, Oakland.

Phones—Oakland 543, or Home A-2543.

Or Agent S. P. Co., 1st and Broadway, Oakland.
Agent S. P. Co., 7th and Broadway, Oakland.
Agent S. P. Co., 16th-street station, Oakland.

NOTICE OF TIME SET FOR PROVING WILL, ETC.

In the Superior Court of the County of Alameda, State of California.

In the matter of the estate of Emily A. Mackie, deceased.

Notice of time set for proving will, etc. Notice is hereby given, that a petition for the probate of the will of Emily A. Mackie, deceased, and for the issuance to Jos. R. English of letters testamentary thereon, has been filed in this Court, and that Friday, the 3d day of December, A. D. 1909, at 10 o'clock A. M. of said day, at the Court Room of Department No. 4, of said Court, at the Court House in the City of Oakland, in said County of Alameda, has been set for the hearing of said petition and proving said will, when and where any person interested may appear and contest the same.

Dated, Nov. 19, 1909.

JOHN P. COOK, Clerk.
By W. W. CRANE, Deputy Clerk.

Notice of Time Set for Proving Will, etc.

In the Superior Court of the County of Alameda, State of California.

In the matter of the estate of Mrs. A. K. North, deceased.

Notice of time set for proving will, etc. Notice is hereby given, that a petition for the probate of the will of Mrs. A. K. North, deceased, and for the issuance to Samuel D. North of letters testamentary thereon has been filed in this Court, and that Tuesday, the 30th day of November A. D., 1909, at 10 o'clock a. m. of said day, at the Courtroom of Department No. 4, of said Court, at the Court House in the City of Oakland, in said County of Alameda, has been set for the hearing of said petition and proving said will, when and where any person interested may appear and contest the same.

Dated, November 15, 1909.

JOHN P. COOK, Clerk.
By W. W. CRANE, Deputy Clerk.

JORDAN ROWE & BRANN, Attorneys for petitioner, Monadnock building, San Francisco, Cal.

ORDER TO SHOW CAUSE.

In the Superior Court of the State of California, in and for the County of Alameda.

In the matter of the petition of Southern California Cement Company, a corporation, for change of name.

Order to show cause.

Upon reading the petition of the Southern California Cement Company, herein filed, which said petition prays for a decree of this court changing the name of said Southern California Cement Company to Riverside Portland Cement Company, and setting forth the name of said corporation and the name to which it is proposed to be changed, and the reasons for such change of name, and hearing of said petition being asked for therein, it is hereby ordered that all persons interested in this matter appear on the 17th day of December, 1909, at the hour of ten o'clock A. M. of said day, at the Court room of the above entitled Court, Department No. 3 thereof, to show cause why the application for such change of name should not be granted.

It is further ordered that a copy of this order to show cause be published for four successive weeks in the Oakland Tribune, a newspaper of general circulation, printed in said County of Alameda.

WM. S. WELLS, Judge.

Notice of Time Set for Proving Will, Etc.

In the Superior Court of the County of Alameda, State of California.

Notice of time set for proving will, etc. In the matter of the estate of Laura B. Herrick, deceased.

Notice is hereby given, that a petition for the probate of the Will of Laura B. Herrick, deceased, and for the issuance to Flora H. McCullough of letters of administration with the will annexed has been filed in this Court, and that Wednesday, the 1st day of December A. D. 1909, at 10 o'clock, a. m. of said day, at the Courtroom of Department No. 4, of said Court, at the Court House in the City of Oakland, in said County of Alameda, has been set for the hearing of said petition and proving said will, when and where any person interested may appear and contest the same.

Dated, November 18th, 1909.

JOHN P. COOK, Clerk.
By W. W. CRANE, Deputy Clerk.

POWELL & DOW, Attorneys for petitioner, Mills Building, San Francisco, Cal.

NOTICE OF THE ANNUAL MEETING OF STOCKHOLDERS OF THE ARCADE AMUSEMENT COMPANY OF CALIFORNIA.

The annual meeting of the stockholders of the Arcade Amusement Company of California will be held at the office of the company, 871 Washington street, in the city of Oakland, County of Alameda, State of California, at the hour of 2 p. m., Monday, November 29th, 1909, for the purpose of holding the annual election of officers of said company and transacting such other business as may properly come before such a stockholders' meeting.

By order of the President.

C. F. STOLL, Secretary Arcade Amusement Company of California.

NOTICE TO CREDITORS.

Estate of James C. Burns, deceased.

Notice is hereby given by the undersigned, administrator of the estate of James C. Burns, deceased, to the creditors of and all persons having claims against the said deceased, to exhibit them with the necessary vouchers within four (4) months after the first publication of this notice to the said administrator at the office of Abe P. Leach, Room 1113 Union Savings Bank Building, Oakland, California, which said office the undersigned selects as his place of business in all matters connected with said estate of James C. Burns, deceased.

H. B. MEHRMANN, Administrator of the estate of James C. Burns, deceased.

Dated, Oakland, November 10th, 1909.

ABE P. LEACH, attorney-at-law, Union Savings Bank Building, Oakland, Cal., attorney for administrator.

NOTICE TO CREDITORS.

Estate of Cullen Bryant, deceased.

Notice is hereby given by the undersigned executrix of the estate of Cullen Bryant, deceased, to the creditors of and all persons having claims against the said deceased, to exhibit them with the necessary vouchers within ten (10) months after the first publication of this notice to the said executrix at the office of Oliver Ellsworth, Esq., Rooms 823-824 Mills Building, corner Montgomery and Bush streets, San Francisco, Cal., which said office the undersigned selects as her place of business in all matters connected with said estate of Cullen Bryant, deceased.

KITTY S. BRYANT, Executrix of the estate of Cullen Bryant, deceased.

Dated, Oakland, November 5, 1909.

OLIVER ELLSWORTH, Attorney for Executrix.

NOTICE TO CREDITORS.

Estate of James Higgins, deceased.

Notice is hereby given by the undersigned administrator of the estate of James Higgins, deceased, to the creditors of and all persons having claims against the said deceased, to exhibit them with the necessary vouchers within four months after the first publication of this notice to the said administrator at the office of Harry E. Leach, Room 1113 Union Savings Bank Building, Oakland, Cal., which said office the undersigned selects as his place of business in all matters connected with said estate of James Higgins, deceased.

JOHN H. BARRY, Administrator of the estate of James Higgins, deceased.

Dated, Oakland, November 4, 1909.

NOTICE OF ASSESSMENT.

Burks Oil Company, a Corporation. Location of principal place of business, Oakland, California.

Notice is hereby given, that at a meeting of the Directors held on the 18th day of November, 1909, an assessment of three cents per share was levied on the Capital Stock of the Corporation payable immediately to E. R. Tutt, Secretary of said Corporation, at the office of said Company, rooms 615-19, First National Bank Building, Oakland, California.

Any stock upon which this assessment shall remain unpaid on Tuesday, the 21st day of December, 1909, at 12 o'clock noon of said day, will be delinquent and will be advertised for sale at public auction, and unless payment is made before, will be sold by the Secretary of this Corporation on Tuesday, the 18th day of January, 1910, at the hour of 9 o'clock a. m. of said day, at said rooms 615-19, First National Bank Building, Oakland, California, to pay the delinquent assessment together with costs of advertising and expenses of sale.

E. R. TUTT, Secretary Burks Oil Company, a Corporation, Rooms 615-19, First National Bank Building, Oakland, Cal.

Notice is hereby given that I intend to apply to the State Board of Prison Directors to be paroled according to law.

E. WILKERSON.

DEPARTURES AND ARRIVALS OAKLAND

On and After November 15.

Leave—SIXTEENTH-STREET STATION—Arrive

7:24a—Richmond, San Pablo, Pinole, Crockett, Port Costa, Benicia, Suisun, Sacramento—Roseville, Wheatland, Marysville, Chico, Red Bluff, Anderson, Redding, Dunsmuir — Davis, Woodland (Marysville, Oroville), Williams, Willows, Orland (Hamilton), Corning — Elmira, Vacaville, Winters, Rumsey 6:29p
8:12a—Vallejo, Santa Rosa, Napa, St. Helena, Calistoga — Crockett, Port Costa, Martinez, Avon, Concord, Walnut Creek, Alamo, San Ramon, Dougherty, Pleasanton 8:49p
8:53a—Richmond, Port Costa, Martinez, Bay Point, Antioch, Byron, Tracy (Stockton), Modesto, Merced, Fresno, Selma, Goshen Junction, Hanford, Visalia, Bakersfield 7:07p
Lindsay, Porterville—Yosemite Valley via Merced and El Portal 6:49p
9:36a—Atlantic Express—Port Costa, Benicia, Elmira, Sacramento, Colfax, Truckee, Reno, Cobre, Ogden, Salt Lake City, Denver, Omaha, Chicago 7:54p
10:12a—Stege, Richmond, San Pablo, Pinole, Rodeo, Vallejo Junction, Port Costa, Martinez, Bay Point 6:07p
10:53a—Los Angeles Passenger—Richmond, Port Costa, Bay Point, Byron, Tracy (Stockton), Merced, Berenda (Raymond), Fresno, Visalia, Bakersfield, Los Angeles — Hanford, Lemoore—Tulare, Tipton, Pixley, Delano 4:49p 7:07p
Vallejo, Mare Island—Napa Junction, Napa 10:29a
11:15a—Overland Limited—Ogden, Cheyenne (Denver, Kansas City, St. Louis), Omaha, Chicago, Salt Lake City, Denver, Kansas City, Des Moines, Chicago 6:09p
No local passengers carried between any stations, San Francisco and Truckee.
11:53a—Richmond, Port Costa, Suisun, Sacramento, Roseville, Auburn, Colfax, Truckee, Boca, Reno, Sparks, Churchill, Mina, Tonopah, Goldfield—Laws, Keeler 7:11a
Sacramento, Roseville, Marysville, Gridley, Chico, Vina, Tehama, Red Bluff 12:29p
2:21p—Richmond, Port Costa, Benicia, Suisun (Elmira, Vacaville), Winters, Sacramento — Davis, Woodland, Knights Landing, Marysville, Oroville—Yolo, Williams, Willows 10:14a
3:53p—Port Costa, Martinez, Bay Point, Cornwall, Antioch, Byron, Lathrop (Stockton), Modesto, Turlock, Merced, Berenda, Madera, Fresno 11:04a 10:04p
4:34p—Vallejo, Santa Rosa, Napa, St. Helena, Calistoga—Port Costa, Martinez, Concord, Walnut Creek, Alamo, Danville, San Ramon, Dougherty, Livermore 6:04a
5:34p—El Dorado—Richmond, Pinole, (Vallejo, Mare Island), Port Costa, Benicia, Suisun, Sacramento 10:39a 12:37p
Connects with motor car at Sacramento for Roseville, Lincoln, Wheatland, Marysville, Oroville, Fair Oaks and Folsom.
6:33p—Owl Limited—Los Angeles 7:37a
Sleeping car train—does not carry day coach passengers.
6:36p—Shasta Limited—Portland, Tacoma, Seattle, via Shasta Springs 8:49p
Sleeping car train—does not carry local passengers—first class pay tickets.
7:14p—Eastern Express—Port Costa, Suisun, Elmira, Sacramento, Colfax, Truckee, Boca, Reno (Wadsworth) Hazen (Fallon), Battle Mountain, Palisade, Elko, Cobre, Ogden—Salt Lake City, Pueblo, Denver, Kansas City, St. Louis, Chicago 7:50p
7:34p—Sunday only—Stege, Richmond, Pinole, Vallejo, Crockett, Port Costa, Martinez, Avon, Bay Point 10:49p
8:11p—Richmond, Port Costa, Byron, Tracy, Lathrop, Stockton. Returns via Livermore; arrives First and Broadway 12:14p.
8:57p—Oregon Express—Port Costa, Benicia, Sacramento, Marysville, Gridley, Chico, Tehama, Red Bluff, Shasta Springs, Weed (Macdoel, Klamath Falls), Ashland, Portland 9:49a
9:37p—China and Japan Fast Mail—Port Costa, Benicia, Sacramento, Truckee, Reno, Cobre, Ogden, Cheyenne, Denver, Kansas City, Omaha, Chicago 2:49p
12:14a—Portland Express—Davis, Woodland, Williams, Colusa Junction, Willows, Corning, Redding, Dunsmuir, Shasta Springs, Sisson, Weed, Medford, Albany, Ashland, Portland, Tacoma, Seattle 11:49a

FIRST STREET AND BROADWAY.

4:35a—Elmhurst, San Leandro, Hayward, Niles, Centerville, Newark, Alviso, Agnew, San Jose 6:49p
2:40a—Niles, Livermore, Tracy, Lathrop, Stockton, Lodi, Brighton, Sacramento .... [illegible]
Arrive via Suisun, Benicia, Port Costa, Sixteenth street, 10:04p.
7:17a—San Leandro, Lorenzo, Hayward, Decoto, Niles, Irvington, Milpitas, San Jose 6:09a
Connects at San Jose with No. 20, Shore Line Limited—Paso Robles Hot Springs, Santa Barbara, Los Angeles 8:29a
First-class pay tickets only, when presented with ticket for seat in Pullman Parlor Car.
No. 22, The Coaster—Soledad, Paso Robles Hot Springs, Santa Margarita, San Luis Obispo, Pismo, Oceano, Guadalupe, Santa Barbara, Ventura, Oxnard, Los Angeles—Lompoc—Pajaro—Castroville, Del Monte, Monterey, Pacific Grove 2:49p
8:16a—Niles, Pleasanton, Livermore, Altamont, Lathrop, Stockton 6:54p
Tracy, Newman, Los Banos, Kerman, Fresno—Armona, Hanford, Goshen Junction, Visalia 8:49p
8:36a—Alvarado, Newark, Agnew, West San Jose, Los Gatos, Wright, Glenwood, Santa Cruz 5:09p
Connects at Newark with No. 187—Centerville, Niles, San Jose.
Connects at Santa Clara with No. 24, San Luis Obispo Passenger—Gilroy, Salinas, Paso Robles Hot Springs, Atascadero, San Luis Obispo—Hollister, Tres Pinos—Pajaro, Watsonville, Del Monte, Monterey, Pacific Grove 6:49p
9:38a—Niles, Pleasanton, Livermore, Tracy, Lathrop, Stockton, Lodi, Galt, Sacramento — Oakdale, Chinese, Jamestown, Sonora, Tuolumne, Angels 9:49p
1:57p—San Leandro, Lorenzo, Hayward, Niles, Irvington, Warm Springs, San Jose 7:11a
2:14p—San Leandro, Hayward, Niles, Centerville, Newark, Alviso, Agnew, Santa Clara, San Jose 8:29a 6:49p
2:19p—Alvarado, Newark, Agnew, West San Jose, Los Gatos, Wright, Laurel, Boulder Creek, Santa Cruz 9:49p
3:19p—San Leandro, Lorenzo, Hayward, Decoto, Niles, Irvington, San Jose 8:49a
Connects at San Jose with No. 10, Sunset Express—El Paso, San Antonio, New Orleans, Washington, D. C., New York. No. 10—Salinas, Paso Robles Hot Springs, San Luis Obispo, Guadalupe, Surf, Santa Barbara, Ventura, Oxnard, Los Angeles, Del Monte, Monterey, Pacific Grove—Chicago Special Sleeper for Kansas City, St. Louis, Chicago 9:49p
4:36p—Niles (Centerville), Pleasanton, Livermore, Lathrop, Stockton, Lodi .... [illegible]
Arrive via Martinez at Sixteenth Street Depot, 9:56a.
5:19p—San Leandro, Lorenzo, Hayward, Niles, Sunol, Pleasanton, Livermore, Altamont, Tracy, Westley, Newman, Los Banos, Dos Palos, Mendota, Kerman, Fresno. Returns via Berenda, Merced, Lathrop, Livermore 7:49a
5:27p—Russell, Mt. Eden, Newark, Santa Clara, West San Jose, Campbell, Los Gatos 8:49a
5:57p—San Leandro, Lorenzo, Hayward, Decoto, Niles, Irvington, Milpitas, San Jose 8:49p
7:18p—San Leandro, Lorenzo, Hayward, Decoto, Niles, San Jose 6:09p
Connects at San Jose with No. 19, Los Angeles Express—Gilroy, Salinas, King City, Paso Robles Hot Springs, Atascadero, San Luis Obispo, Pismo, Santa Barbara, Los Angeles 8:59a
10:15p—Hunters' Train, Saturday only. San Jose via Newark (Returns Sundays only) 7:14p
11:38p—Niles, Livermore, Tracy, Lathrop, Modesto, Turlock, Merced, Berenda, Madera, Fresno. Arrives via Kerman, Newman, Tracy, Byron, Port Costa, Sixteenth street, 10:09a.

SOUTHERN PACIFIC STEAMER SERVICE.

Oakland Harbor Ferry, Broadway Wharf.

Week days—6:00a, 7:00a, 8:00a, 9:00a, 10:00a, 11:00a, 12:00m, 1:00p, 2:00p, 3:00p, 4:00p, 5:00p, 6:00p, 7:00p, 8:00p, 9:00p.

Sundays—6:00a, 7:00a, 9:00a, 10:30a, 12:00m, 1:30p, 3:00p, 4:30p, 4:00p, 7:30p, 9:00p, 10:30p.

11:00p—Collinsville, Rio Vista, Isleton, Walnut Grove, Vorden, Courtland, Sacramento. From San Francisco, Pacific-street wharf. 11:00p
Steamer Modoc, Monday, Wednesday, Friday. Steamer Navajo, Tuesday, Thursday, Saturday. (Sunday excepted.)

KEEN COMPETITION FOR PRIZES AT POULTRY SHOW

Judges Are Being Kept Hard at Work Making Awards in the Numerous Classes

The awarding of prizes in the combined poultry and pigeon exhibition at the Piedmont rink is going on steadily, all of yesterday being spent in judging the blue-blooded fowls. As the number of birds on display is very large, the judges are hurrying their work so they will complete the inspection by Sunday evening, when the show comes to a close.

More than ordinary interest has been manifested in the exhibition and critics who have seen several of the largest and best competitions in the chicken line in the United States declare that the Alameda County Poultry Association is doing itself proud by the representative prize winners which are on hand.

Much favorable comment has been heard on the manner in which the exhibition is being conducted, the various species of birds being entirely segregated from one another, giving an ordinary visitor opportunity to become interested in the progress that has been made in the chicken business.

The pigeon display is a credit to the California Pigeon Club. Pouters, Jacobins, fantails, flying Homers, fancy and utility pigeons of high quality are in the coops, and according to Judge W. F. Whitman, some of the birds are as fine specimens as he has ever seen.

NILE CLUB PLANS FOR NOVEL JINKS

Clever Program is Arranged for Performance on November 30

A combination high and low jinks is scheduled for Tuesday evening, November 30, at the Nile Club, and a vaudeville program embracing every possible novelty, from a hoedown by H. C. Capwell, great ruler of the clan, to a duet by Frank Leach and Ben Woolner, who have been pressed into service with a view to lending glory to the occasion, is promised on a series of dizzy green programs which are being issued today.

The entertainment and musical fest is to be held in the club reception rooms and the guest list will include only the members of the local organization. The program, which is announced in the following order, will begin promptly at 8:30. Captioned "One great and glorious inundation of the Nile," it reads:

The bonds have been voted and H. Chattering Capwell, the hermit of lower Piedmont, will tell how he imported himself to boss the job.

The "Second Floor Back" has been annexed and Count von Strick will converse on "Stars I Have Met and Why," with especial reference to the "All Stars" and "Virgin Blue" of Brookdale.

On the night of the jinks the steamer Caroline will dock at the City Wharf to enable Captain "Billy" Leale to gather a few for his daily trip to San Quentin.

A joint paper on "The Trials of the Umpires," by Emil Fritsch and Homer Smith.

The great all-star duo, Frank Leach and Woolner Ben, in their salivated specialty, "If You'll Smoke I'll Smoke." Fountain cuspidors supplied by Doc. Carlton.

The Gilded Goats will hand the Big City Quartet a few.

Wallace Sabin has been imported from the wilds of Bohemia and will tell how he wrote an Irish jinks with a heather dew inspiration. Some of those Irish songs will be sung perhaps by Vail Bakewell.

Earl Beatty will not sing "Alice where art thou going."

Ben Heath, the official handicapper, will not sing. The audience will assist the sire in this. N. B.—Clubs will be provided.

"Dusty" will crab at "Brush."

R. Barehead Ayer will not offer to shake off the three he owes for.

Hughey Kimball will not demonstrate his hair restorer.

Doc. Jackson will not "Twist."

The Has-Beens will not read any of their old papers.

The Sire will not sing the "Hell in the Lighthouse Tower."

The Mayor will not be initiated.

"Lil' Arthur" will not stay all night.

Neither will the quartet.

Farmer S(tring), H(ean), Breck and F. Afterthought Allardt, pool and agricultural experts, will not lecture on "Toupees We Shall Wear."

CANNON BLAMES STAND ON TARIFF

Wishes He Was Greater Man So as to Kick Progressives Off Earth

KANSAS CITY, Nov. 26.—"Do you know that eighteen months ago, next to Roosevelt, whom I consider a very great man and a most excellent press agent, I was the most popular man in the country? Yes, sir, with the newspapers and magazines I was the most popular man in the country."

Thus spoke Joseph G. Cannon, speaker of the national House of Representatives, upon his arrival here today. Cannon will be the principal speaker at the dinner of the Knife and Fork Club here tonight.

TARIFF THE CAUSE.

"Oh, I know all right what has caused the change," he continued. "But I could not have done any differently. It was impossible to take any other stand on this matter of the tariff.

"I only wish that I were a greater man than I am, and I would kick such men as these progressives off the face of the earth. I am an old man, 73 years of age, and some day I will have to go to the scrap heap, but when I do no one can say that there was an atom that was governed by any other atom."

Speaker Cannon said that he would speak from manuscript tonight for the second time in his life.

IRATE MOTHER AFTER VOLLMER

Threatens to Chase Berkeley's Chief of Police Around Town With Shotgun

Chief of Police Vollmer had better seek a place of safety unless he fears not to beard an angry mother, armed with shotgun, who vows she is bent upon his extermination. The woman is Mrs. Conway of the university town, whose son, H. A. Conway, in company with another youth, B. Pinetti, was taken into custody last evening on charges of malicious mischief.

They were brought down to the county jail to await the disposition of their cases by the juvenile court.

Their offenses consisted of throwing mud balls and otherwise making things unpleasant for other people.

When Mrs. Conway arrived at the county jail this morning, she was angry to learn that her "little boy" had passed the night there and began to roundly upbraid Deputy Sheriff Moffitt for permitting "two young boys" to be locked up.

He explained that the Berkeley police had made the arrests.

"Well, as I can't get any redress through the law," vowed Mrs. Conway as she departed, with an angry glint in her eye, "I'll get a shotgun and chase Vollmer around Berkeley."

Her little son and the "other small boy," are both 17 years of age and of the stature and build from which quarter-backs are drafted.

Pay Car Dynamited; It's Not a Robbery

PARRAL, Mexico, Nov. 26.—The pay car of the National Lines of Mexico was dynamited on the side track here yesterday and a considerable sum of money taken But it was not a robbery. The paymaster was responsible for the dynamiting. He took the money and used it to pay off the railroad men here. The combination of the big safe in the pay car refused to work, and after sweating over it for some time, the paymaster called in a bunch of miners, who applied dynamite and blew the safe open.

HUGE RAFTS BREAK, TEARING AWAY BOATS

PORTLAND, Oregon, Nov. 26. — The crest of the high water which has existed in the Willamette Valley for the last week as the result of unusually heavy rains will pass into the Columbia river today and eventually find its way to the ocean.

Unable to withstand the strain of the ever-swelling flood longer, the five log rafts anchored just above the Madison street bridge swept down the river with terrific speed, tearing small craft from their moorings, carrying away everything movable lying in their path and with a maddening roar, crashed into a boom near Vancouver and set adrift 20 mammoth log rafts containing from ten million to twelve million feet of lumber If not recovered the logs will entail a loss of $125,000.

HOWARD MARSDEN IS SENTENCED TO ONE YEAR

Howard Marsden was sentenced to a term of one year's imprisonment at San Quentin by Judge Murphy this morning for embezzlement.

His attorney, E. E. Gehring, moved for a stay of execution pending appeal, which the court allowed.

Marsden was convicted of the crime of having obtained $150 from a woman on the pretense of investing it in high interest notes, but instead spent it. The point involved is whether it was embezzlement or obtaining money under false misrepresentations and on that ground an appeal is to be taken to the higher court.

SEATTLE BANKER ON WITNESS STAND

Is One of the Claimants of the Rich Alaska Coal Lands

SEATTLE, Nov 26. — Chas. J. Smith, the Seattle banker, formerly general manager of the Oregon Railway and Navigation Company, was the first witness today in the Cunningham Alaska coal land hearing involving the validity of claims to land valued at $50,000,000.

Mr. Smith, who is one of the claimants, was cross-examined by Government Counsel J. M. Sheridan and emphasized the assertions made in his direct testimony that he had entered the land in good faith, for his own use; that he had not attended the meeting in Spokane at which consolidation of the claims was discussed; that he had not been a party to the Salt Lake agreement with the Guggenheim interests for development of the coal fields and that he had not been concerned in any way in negotiations with the Guggenheims at any time.

Will Investigate Combine in Milk

BUFFALO, New York, Nov. 26.—Attorney-General O'Reilly announced today that he had appointed John B. Coleman of New York city to investigate the charges in regard to the existence of a combination to control or advance the price of milk in Greater New York.

SUCCUMBS TO HEART FAILURE.

ELMHURST, Nov. 26.—Mrs. Martha Consathrie, a pioneer resident of this place, died suddenly at her home on Mountain View road at 4:30 this morning. Physicians assert that the end is due to heart failure. The deceased is survived by a husband, M. C. Consathrie, and two children, a daughter and a son.

PANAMA RAILWAY DOES BIG BUSINESS

American Merchandise to Value of $75,000,000 Will Be Transported in 1909

WASHINGTON, Nov. 26.—The great volume of American merchandise now being carried by rail across the Isthmus of Panama and the Isthmus of Tehauntepec is shown by the fact that for the fiscal year 1908 the receipts amounted in value to more than $60,000,000. The total for this calendar year probably will reach $75,000,000 These are the salient features of a statement issued on the subject by the Bureau of Statistics today.

The Tehauntepec Railroad carried in the first year of its operation—1907—between $25,000,000 and $30,000,000 worth of merchandise, in 1908 near $38,000,000 worth and in the present year its business in freight will exceed $70,000,000. The Panama Railroad engaged chiefly in work and traffic growing out of the construction of the Panama Canal carried in 1907 about $12,000,000 worth of merchandise from the United States.

CANNON IS STRONGER THAN EVER, SAYS FRIEND

WASHINGTON, Nov. 26.—"Speaker Cannon never was stronger before the thinking people of the country than he is today."

This statement was made at the White House today by Representative Boutelle of Illinois, who had called to see the President and was asked about the situation in Congress.

"I know two men," continued Mr. Boutelle, "who had entertained feelings of animosity toward Abraham Lincoln, who in after years told me that they would willingly cut off their right arms if they could blot out what they had said against him. It will be the same way with a lot of people who now see fit to say things about the Speaker."

POSTAL TELEGRAPH CO. PREPARING FOR WAR

SPOKANE, Wash., Nov. 26. — The Chronicle states today that apparently in preparation for battle with the recently merged Western Union and American Telephone and Telegraph interests, a co-operative working agreement has been effected between the Postal Telegraph Company and the Independent Telephone interests of the Northwest. All independent telephone lines between Seattle and St. Paul, including the Interstate Telephone Company, the Home Telephone Company and the local long distance telephone company, are included.

DESERTED WIFE.

Margaret A. Keggin asks for divorce from William Keggin, on grounds of desertion. The couple were married October 12, 1905.

BIRTHS, MARRIAGES, DEATHS

BIRTHS.

BROADWATER—In this city, November 11, to the wife of Charles C. Broadwater, a daughter.

CRUSOE—In this city, November 20, to the wife of Charles R. Crusoe, a son.

HATCH—In this city, November 8, to the wife of Albert E. Hatch, a daughter.

HIGGINS—In this city, November 7, to the wife of George H. Higgins, a son.

PEAKE—In this city, November 5, to the wife of Frederick R. Peake, a son.

WILLIAMS—In this city, November 22, to the wife of John R. Williams, a daughter.

BOARD OF HEALTH REPORT.

The following death certificates have been filed at the Health Office:

Name.	Age.	Date.	Cause.
Hardin, Mary	101	Nov. 22	Lobar pneumon
Hilton, Geo. W.	37	Nov. 22	Fractured skull
Montag, Herman W.	16	Nov. 23	Acute miliary tuberculosis
Wilson, Conrad M.	29	Nov. 23	Pul tuberculosis
Nolan, Julia	60	Nov. 24	Valv dis heart
Sebrian, Antone J.	69	Nov. 24	Cirrhosis liver
Williams, Gertrude B.	7	Nov. 24	Chron nephritis
Costello, Francis J.	21	Nov. 24	Pul tuberculosis
Connolly, John J.	20	Nov. 24	Pul tuberculosis

DEATHS.

HOGAN—In this city, November 22, 1909, Henry, beloved husband of Sarah Hogan and loving father of William Hogan, a native of Illinois, aged 47 years.

Friends and acquaintances are respectfully invited to attend the funeral tomorrow (Saturday), November 27, at 2 o'clock p. m., from his late residence, 1117 Thirteenth avenue. Interment, Mountain View Cemetery.

HUBERT—At the Alameda County Infirmary, November 25, 1909, Joe Hubert, a native of France, aged 60 years, 6 months and 3 days.

McVEY—In San Francisco, November 25, 1909, John McVey, beloved husband of Euphemia J. McVey, and father of John L., Dr. G. L. and the late Nellie I. McVey, late a member of Oakland Lodge, No. 118, I. O. O. F., Golden Rule Encampment, No. 34, and Canton Oakland, No. 11, Patriarchs Militant, I. O. O. F., a native of Canada, aged 70 years.

Friends and acquaintances are respectfully invited to attend the funeral services Saturday afternoon, November 27, 1909, at 2 o'clock, at the Odd Fellows' Hall, corner of Eleventh and Franklin streets, Oakland. Services under the auspices of Oakland Lodge, No. 118, I. O. O. F., and Canton Oakland, No. 11, P. M., I. O. O. F. Interment, Mountain View Cemetery. Remains at the parlors of the Albert Brown Company, 672 Thirteenth street.

SHIELDS—In Fruitvale, Cal., November 24, 1909, Lucius M. Shields, beloved husband of Cornelia Shields, and father of Alexander, Leland F., Alfred A., John L. and William J. Shields, and brother of Mrs. Sarah Martin and Daniel Shields and Mrs. Henrietta Edwards, and cousin of the late Mrs. Leland Stanford, a native of New York, aged 61 years, 1 month and 2 days.

Friends and acquaintances are respectfully invited to attend the funeral services tomorrow (Saturday), November 27, at 2 o'clock p. m., at his late residence, 2717 Bray avenue, Fruitvale. Interment, Evergreen Cemetery.

Sunset View Cemetery
North Berkeley

now open. Development work has advanced sufficiently for the public to see and realize the importance and beauty of Sunset View Cemetery, located as it is, on the gentle western slope of the North Berkeley Hills.

Oakland and Emeryville people may reach the cemetery direct by San Pablo ave. County Line cars. Berkeleyans by transfer to San Pablo ave. County Line cars at Dwight way or University ave., thence by free carriage to cemetery.

Telephone Berkeley 5466.
GEORGE R. FLETCHER,
Superintendent.

MARRIAGE LICENSES.

The following marriage licenses have been issued:

BACON-MARRIOT—William S. Bacon, 30, and Ida May Marriot, 24, both of Alameda.

BAKER-CHARTIER—Edward D. Baker, 25, and Auna May Chartier, 30, both of this city.

CALOYIANINS-BANOVICH — Theodor Caloyianins, 28, and Mollie Banovich, 21, both of this city.

GAVAZZA-CAPELLINO—Luis Gavazza, 24, and Rosa Capellino, 23, both of this city.

GOEPFERT-BLACK—G. Edward Goepfert, 21, and Frances Black, 21, both of this city.

HALL-CROMWELL—Elmer E. Hall, 26, and Laura Cromwell, 23, both of this city.

HUGHES-LANE—Edward T. Hughes, 21, Yuba City, and Mabel A. Lane, 18, Marysville.

McDEVITT-MURPHY—Edward F. McDevitt, 35, Stockton, and Harriet F. Murphy, 20, Oakland.

REA-RUGGLES—Henry A. Rea, 50, San Rafael, and Eliza Ruggles, 54, San Francisco.

SARGENT-CHAPMAN—Harry W. Sargent, 40, and Edith H. Chapman, 32, both of this city.

SORENSON-FRAZIER—William F. Sorenson, 32, and Louise Frazier, 21, both of this city.

STEELE-WORLING—William B. Steele, 23, and Charlotte Worling, 21, both of Fitchburg.

STUDIGER-BLOSSER—Frank Studiger, 41, and Lena Blosser, 27, both of Fruitvale.

SZOPIERG-ROSE—Alexander C. Szopierg, 28, and Mabel Rose, 28, both of Berkeley.

TREGALLAS-BLAKELEY—Hubert J. Tregallas, 23, Sacramento, and Bertha C. Blakeley, 24, Berkeley.

WILSON-BOISEERT—Frank C. Wilson, 26, and Emilie C. Boiseert, 20, both of this city.

FINANCIAL AND COMMERCIAL NEWS

STOCKS ON WALL STREET SHOW HEAVY ADVANCE

ATTRACTIVE PROFIT TO PROFESSIONALS

Nearly All Trades go Up From Large Fraction to a Point

NEW YORK, Nov. 26.—Gibson says: The buying of American Can continues very good and is unquestionably accumulation. Amalgamated and Smelters are steadily being absorbed on the soft spots, but there is no open attempt to bolster up the market. These stocks may go a little lower, but the upward movement will soon be resumed. United States Steel is sold whenever the market will take it. The advance in Wabash preferred does not look good. The security is not worth its present price. Union Pacific and New York Central are liquidated on every little recovery. These stocks will go lower. Think good industrials should be purchased at this level on moderate reactions. During the unsettled market it is particularly desirable to keep short of some of the high-priced rails against the long industrials. The equipments should be taken up now; they will do much better shortly.

NEW YORK, Nov. 26.—Prices of stocks advanced in London yesterday during the holiday here and again this morning before the New York stock markets opened. Opening prices in New York in consequence reported wide advances over Wednesday's closing. Nearly all of the active speculative leaders were up from a large fraction to a point. Utah Copper gained 2½, Reading, Canadian Pacific and Amalgamated Copper 1½ and American Smelting 1⅜.

The opening rise showed attractive profits to the professionals and they promptly realized, forcing prices back sharply. Utah Copper reacted 2 and Amalgamated Copper and New York Central 1. A feature of the trading was the strength shown by the Rock Island stocks and bonds. Rock Island advanced 1⅝, the preferred 1½, the 4 per cent collateral bonds 1¼ and the 5s 2⅜. Near 11 o'clock prices began to rise briskly again and the list returned to its high level. Northern Pacific gained a point. A reaction of 1 in Reading served as a check on the rising tendency. Strength persisted at some points. Kansas & Texas and United States Steel rose 1, Interborough-Metropolitan 1½ and the preferred 1⅜.

There was some show of animation and strength again when the metal, Pacific and southwestern groups began to advance. The activity in these stocks, however, was short-lived, the market returning to its usual midday dullness. Amalgamated Copper moved up 2⅜, St. Louis Southwestern preferred 1⅜, United States Steel 1, Union Pacific and Missouri Pacific 1½, Allis-Chalmers preferred and Colorado Fuel 1¼, and Great Northern preferred, United States Steel preferred and American Beet Sugar 1. A sudden drop of 2 points in American Malting and 4 in the preferred attracted some notice.

The market closed strong. A further advance carried Pacific Mail up 8½, Brooklyn Rapid Transit 2¼, Union Pacific, Missouri Pacific and Reading 2, New York Central 1⅜, and Atlantic Coast Line and Mercantile Marine preferred 1. There was some realizing at other points but recessions were slight.

Bonds were firm at noon.

MINING STOCKS

Furnished by Zadig & Co., Stock Brokers, 324 Bush St., S. F.

Morning Session, Friday, November 26.
CLOSING QUOTATIONS.

	Bid.	Ask.		Bid.	Ask.
COMSTOCK.					
Ophir	1.55	1.57½	Sierra Nev.	58	..
Mexican	..	1.35	Utah	9	..
Gould & Curry	25	..	Exchequer	21	..
B & Belcher	57	..	Seg Belcher	11	..
Con Virginia	91	92	Justice	..	30
Savage	50	52	Union	58	59
Choliar	27	..	Julia	3	..
Crown Point	..	1.00	Silver Hill	5	..
Yellow Jacket	85	..	Occidental	25	..
Con Imperial	4	..	Lady Washton	15	..
Alpha	10	..	Andes	..	19
Belcher	1.60	..			
TONOPAH.					
Tonop of Nev	6.50	..	Midway	18	..
Montana	81	..	Belmont	8	..
Tonopah Ex	48	..	West End	2	..
MacNamara	28	..	Jim Butler	16	..
GOLDFIELD.					
Goldf Con	8.17	..	Dia B B Con	..	1
Sandstorm	3	..	Daisy	8	..
Columbia Mt	5	..	Combn Frac	58	..
Kendall	1	..	Gt Ben Ex	..	1
Jumbo Extn	13	..	Gt Bend An	..	1
Blue Bull	3	..	Kewanas	5	..
Adams	1	..	Portland	1	..
Blue Bell	2	..	Cracker Jack	1	..
Saint Ives	..	10	Red Hills	3	..
Lone Star	2	3	Yellow Tiger	..	4
Oro	8	..	Grandma	1	..
Atlanta	30	..	Florence Ex	..	1
Red Top Ex	1	..	Diam Triangle	..	1
Florence	2.67½	..			
BULLFROG.					
Bonnie Clare	11	..	Homestake Kg	..	1
Mayflower Con	9	10	Nuggett	..	1
Montgmry Mt	2	..	Tramp Con	4	..
BAWHIDE.					
Coalition	19	..			
MANHATTAN.					
Manhattan Dexter	1	..			
OTHER DISTRICTS.					
Round Mt	56	..	Nevada Hills	..	75
Fairy Eagle	8	..			

SALES.

500 MacNamara	28	100 Florence	2.67½
800 Combn Frac	53	1000 Lone Star	3
200 West End	23		

SAN FRANCISCO STOCK AND BOND EXCHANGE
J. C. Wilson, Stockbroker.

Morning Session, Friday, November 26.

MISCELLANEOUS BONDS.

	Bid.	Ask.
Associated Oil Co 5s	96½	..
Cal Gas and E Gen M and C T 5s	100⅝	100¾
City Electric Co 5s	90⅛	..
Contra Costa Water Co 5s	102	..
Los Angeles Gas and E Co 5s	103⅝	104¼
Los Angeles Railway 5s	..	109
Northern Ry Co (of Cal) 5s	114⅝	..
North Pacific Coast R R 5s	102	..
Northern Cal Power Co 5s	102	105
Do Con 5s	..	95
Oakland Traction Con 5s	..	97½
Oakland Traction Co 5s	..	96
Oakland Water Co gtd 5s	98	..
Pacific Electric Ry Co 5s	107½	108½
Pacific Tel and Tel Co 5s	101	102
Peoples Water Co 5s	76½	77
Sacto Elec Gas and Ry 5s	101⅝	..
S F, Oak and S J Ry 5s	109⅝	110⅝
Do 2d mtg 5s	96	..
Do Con Ry 5s	94	95½
S P R R of Ariz 6s (1910)	102¾	..
S P R R of Cal 6s (1912)	104¾	..
S P R R of Cal 1st c gtd g 5s	114¾	..
S P R R Co 1st Ref 4s	96⅝	96¾
S V Water Co Gen Mtg 4s	90⅝	91
United R R of S F 4s	75½	76
WATER STOCKS.		
Spring Valley Water Co	39	39½
GAS AND ELECTRIC STOCKS.		
City Electric Co	46½	47½
N Cal Power Co Con	45¼	46¼
Pacific Lighting Corp common	52	..
INSURANCE STOCKS.		
California Ins Co	80	82
Fireman's Fund	226	227½
BANK STOCKS.		
Bank of California	409½	..
Central Trust Co of Cal	125	145
First National Bank of S F	250	260
Mercantile Trust Co	..	235
POWDER STOCKS.		
Giant Con Co	79⅛	80
SUGAR STOCKS.		
Hawaiian Com and Sugar Co	36	..
Honokaa Sugar Co	19⅝	20
Hutchinson Sugar Plant	17¼	..
Makawell Sugar Co	49⅝	..
Onomea Sugar Co	54	56
Paauhau S P Co	29⅛	30
OIL STOCKS.		
Amalgamated Oil Co	..	75
Associated Oil Co	49½	49⅞
Sterling Oil and Dev Co	3	4
MISCELLANEOUS STOCKS.		
Alaska Packers' Assn	81⅜	82¼
Cal Fruit Canners' Assn	99	100
Pacific Coast Borax Co	154	..
Pacific Tel and Tel common	49⅛	50¼

MORNING SALES.

5000	Pacific Tel and Tel 5s	101
1000	Peoples Water 5s	76½
5000	Cal Gas and Electric 5s	100⅝
13000	Spring Valley Water 4s	90⅝
10	Alaska Packers' Assn	82
100	Associated Oil	49
100	Do	49¼
137	Do	49½
110	Hawaiian Sugar	36
140	Makawell Sugar	50
55	Pacific Lighting common	52¼
200	Spring Valley Water	38½
100	Do	38⅝
100	Do	39

AFTERNOON SALES—NOV. 26.

2000	City Electric Co 5s	90½
4000	Market St Ry 1st Con Mtg 5s	103⅜
5000	Peoples Water Co 5s	76½
5000	SF & SJ Valley Ry 5s	115
1000	S P R R of Cal 6s (1912)	105
1000	S P Branch Ry of Cal 6s	127
14000	S P R R Co 1st Refunding 4s	96½
11000	S V Water Co Gen Mtg 4s	90⅝
4000	United R R 4s	75⅝
5	Spring Valley Water Company	39¼
505	Do	39½
55	City Electric Company	47
180	Northern Cal Power Co Con	46
5	Fireman's Fund	227
175	Union Sugar Co	51¼
25	Associated Oil Co	49½
25	Do	49⅝
25	Do	49¾
45	Do	49⅞
210	Do	50
200	Do	50¼
285	Do	50½
50	Alaska Packers' Assn	82

NEW YORK STOCK LIST

The following quotations of prices of stocks in the New York Stock Exchange are from J. C. Wilson, member of the New York Stock Exchange, with offices in the Mills Building, Montgomery and Bush streets, San Francisco:

Sales	Stock	High.	Low.	Bid.	Ask.
800	Allis-Chalmers	15¾	15⅝	15⅝	15⅝
2700	Do pfd	55¼	54	54⅝	55
108100	Amalg Copper	92	90¼	91⅝	91¾
400	Am Beet Sugar	47⅝	46⅝	47	47¼
......	Do pfd	..	..	93	96
2500	Am Can Co	14¾	14¼	14½	14⅝
900	Do pfd	84⅝	84	84⅝	84½
5600	Am Car & F Co.	72⅞	72	72¼	72½
......	Do pfd	..	..	119¼	120
2100	Am Cotton Oil	69	67½	67⅝	68½
100	Do pfd	104½	104½	103½	105
1100	Am Ice Securities	27	26	26	27
800	Am Linseed	15⅝	15	15	15½
......	Do pfd	..	..	40½	42¼
1000	Am Locomotive	61¼	61	61¼	61½
......	Do pfd	..	..	115	116
17200	Am Smel & R Co.	101½	100⅝	101¼	101⅜
300	Do pfd	111½	111¼	111¼	111¾
900	Am Sugar	125	124½	124⅞	125½
......	Do pfd	..	..	120	122
700	Am Steel Found.	65	64½	64⅝	65
6000	Am Tel & Tel Co.	142¼	141⅜	141⅝	142
700	Am Tob pfd	99½	99	99⅛	99½
100	Am Woolen	34	34	34	35
......	Do pfd	..	..	103	103¼
7300	Anaconda	51⅝	50⅝	51¼	51⅜
400	Atlantic C Line	135½	135	136	138
7500	A T and S Fe.	119⅞	119¼	119⅞	120
1200	Do pfd	104½	104⅜	104¼	104⅝
1100	Balt and Ohio	116¼	115⅞	116¼	116⅜
100	Do pfd	92	92	90	90⅝
5000	B R T	79	77⅛	78¾	78⅞
3200	Canadian Pacific	178⅝	177½	178⅜	179
9300	C and O	87¾	86⅞	87⅜	87½
......	C and A	..	..	67	68
300	C and G W	20¼	20¼	20	20½
200	Do A pfd	33½	33	33	34
......	Do B pfd	..	..	25½	26
700	C and N W	183¼	182½	183¼	184
6900	C M and St P.	156½	154⅝	155⅜	156¼
......	Do pfd	..	..	172⅝	174½
2100	Central Leather	46½	46	46¼	46⅝
100	Do pfd	108¼	108¼	108½	109
......	Central of N J	314½	314	312	315
700	C C C and St L	75	75	75¼	75½
......	Do pfd	..	..	100	105
8900	Colo Fuel and I.	50⅝	49½	50	50⅝
100	Do pfd	..	..	112⅝	115
......	Col H C and I.	85¼	85⅛	85½	86
100	Colo Southern	55	55	54⅝	55¼
......	Do 1st pfd	..	..	81	81¼
......	Do 2d pfd	..	..	80	80½
9700	Con Gas	150⅝	149½	149½	150
1600	Corn Products	22¼	22	21⅞	22⅛
......	Do pfd	..	..	84	86
500	Del and Hudson	..	..	186	187
200	D L and W	..	..	580	605
800	D and R G	48	47¼	47¾	48
100	Do pfd	..	..	88⅞	84¼
1100	Distil Securities	37½	36¼	36½	37½
......	Duluth S S & A	..	..	15¼	15½
......	Do pfd	..	..	28	30
3900	Erie	34	33⅛	33⅛	34
300	Do 1st pfd	48⅝	48½	48½	48⅝
100	Do 2d pfd	..	..	40	40⅝
800	General Electric	161⅝	161	161¼	162⅜
1000	Gt Northern Ore.	81	80½	80⅝	81
3000	Gt Northern pfd.	143⅝	142⅝	143⅛	143½
100	Illinois Central	147	147	146¼	147
19500	Interboro-Met	24	22⅞	23⅝	23¾
8400	Do pfd	56¼	55½	56⅛	56
200	Internat Paper	15¾	15⅝	15⅛	15⅝
......	Do pfd	..	..	59⅝	60¼
700	Internat Pump	51	50⅝	50⅝	50½
100	Do pfd	..	..	88⅝	89⅝
......	Iowa Central	..	..	25½	28½
100	Do pfd	..	..	49⅛	49⅝
900	K C Southern	44½	43⅝	44½	45
200	Do pfd	70⅝	70½	70½	71
100	L and N	151	151	152	152½
400	Mackay	93	93	92¼	93
100	Do pfd	76	76	76	76⅝
......	Manhattan	..	..	140	141
......	Metropol St Ry	..	..	21	25
400	Mexican Central	21⅝	21¼	21⅝	22
200	Minn and St L	..	..	53½	54½
......	Do 1st pfd	..	..	84	80
200	M St P & S S M	135	134¼	134½	135
......	Do pfd	..	..	151	154
7900	M K & Texas	49¼	48¾	49	49¼
......	Do pfd	..	..	74	74¼
2400	Mo Pacific	70½	69¼	70	70½
1100	National Lead	88⅞	88¼	88½	88⅝
......	Do pfd	..	..	110¼	111
400	National Biscuit	115⅝	115⅜	115	116
......	Do pfd	..	..	124	127
12400	N Y Central	129	127	128½	129
......	NY C & StL	..	..	67	69
......	Do 1st pfd	..	..	105	115
......	Do 2d pfd	..	..	94	96
......	NY NH & Hart	..	..	154½	157
......	NY Ont & W	..	..	47	47¼
900	Norfolk & W	95⅛	95	95	95¼
......	Do pfd	..	..	88	89¼
600	North American	78	77⅞	78	80
4100	Northern Pacific	144⅞	143½	144⅝	144⅞
......	Omaha	..	..	150	159
......	Do pfd	..	..	104	106
4200	Pacific Mail	47¼	43¾	47¼	47¼
10900	Penn R R Co.	132	131⅝	131⅝	131¾
300	Peoples Gas	114	113⅞	113½	114
7200	Pittsburg Coal	28	26½	27⅞	28
......	Do pfd	..	..	69	70
......	P C C & StL	..	..	94½	95
......	Do pfd	..	..	105	115
2700	Pr Steel Car	52⅝	51½	52½	52⅝
......	Do pfd	..	..	105	106
800	Ry Steel Spr	51	50⅝	50½	51¼
......	Do pfd	..	..	107⅝	109
116800	Reading	172½	171	172⅝	172⅞
......	Do 1st pfd	..	..	90½	92
......	Do 2d pfd	..	..	100	101
2000	Republic S & I.	47½	46⅝	47¼	47½
100	Do pfd	106⅝	106⅝	106	106½
80700	Rock Island Co.	40¼	39	40	40¼
3500	Do pfd	80	79	79⅝	79½
500	Sloss Sheffield	88½	88	88¼	89
......	Do pfd	..	..	118	123
......	StL&SF 1st pfd	..	..	69	70¼
800	Do 2d pfd	57	56½	56	56⅝
4300	StL & SW	34¼	33⅝	33⅝	34
3500	Do pfd	74¼	72⅝	73⅞	74
28100	So Pacific	130¼	129⅝	130¼	130½
4400	So Railway	32	31⅝	31⅞	32
2200	Do pfd	69¼	69	68¼	69½
600	Tenn Copper	41⅛	40⅝	40⅝	41
1000	Texas Pacific	35½	35	34⅝	35⅛
800	Third Avenue	20½	19⅝	19⅝	20¼
400	Tol St L and W.	53¾	53⅝	53½	54⅝
200	Do pfd	..	..	69	69½
400	Twin City R T.	109½	108½	108½	110
......	Union Bag and P.	..	..	12½	13
......	Do pfd	..	..	75	77
10700	Union Pacific	203⅛	201½	202⅞	203
500	Do pfd	102⅝	102¼	102⅜	103
100	Un R R of S F.	..	..	40	40½
......	Do pfd	..	..	70½	72¼
2300	U S Cast I P.	33	32⅝	32	33
100	Do pfd	..	..	84½	84¼
1200	U S Rubber	52	51⅛	51½	52¼
800	Do 1st pfd	116⅛	115⅝	116	116½
......	Do 2d pfd	82½	81	81	82
159100	U S Steel Cor.	89⅝	87⅞	89⅝	89⅝
4400	Do pfd	125	124	124	124½
24100	Utah Copper	64	61⅝	63½	63⅞
600	Va-Car Chem Co.	49	49	48⅝	49
100	Do pfd	122¼	122¼	122½	123
700	Wabash	20⅝	20⅝	20⅝	20⅝
9800	Do pfd	56⅛	55¼	55	55¼
......	Wells Fargo Ex.	..	..	550	600
900	Westinghouse	85½	84⅝	85	85½
100	W and L E	8	8	8½	9
......	Do 1st pfd	..	..	16	18
......	Do 2d pfd	..	..	9½	10
100	Wiscon Cent.	..	..	50	50¼
......	Do pfd	..	..	89	..
......	Am Hide and L.	..	..	8½	8¾
......	Do pfd	46	46	46¼	47
......	Am Agriculture	..	..	48¼	48½
......	Do pfd	..	..	101	104
......	Bethlehem Steel	34½	34½	34½	35
......	Do pfd	..	..	67½	68
200	Enamel and S	22⅝	22½	22¼	22⅝
......	Do pfd	..	..	94	95
800	Pacific Tel & Tel.	49½	49¼	49	49⅝
......	Do pfd	..	..	97	99½
100	U S Realty	82	82	81¼	82
......	West Maryland	..	..	32½	33
......	Western Pacific	..	..	29	29¼

Total shares sold, 774,900. Bonds, $3,707,000.

Call loans—Opening, 4½ per cent; high, 5 per cent; low, 4½ per cent; last loan, 4¾ per cent; ruling rate, 4½ per cent; closed at 4¾@4½ per cent.

MONEY AND EXCHANGE

NEW YORK, Nov. 26.—Time loans steady; sixty days, 5 per cent; ninety days, 4¾ per cent; six months, 4½@4¾ per cent.

Prime mercantile paper, 5½@5½ per cent.

Sterling exchange firm with actual business in bankers' bills at $4.84@4.8405 for sixty-day bills and was $4.87@4.8760 for demand; commercial bills, $4.83@4.8375.

Bar silver, 50⅝c.

Mexican dollars, 45c.

Government bonds easy and railroad bonds strong.

WHEAT STRONG AT OPENING OF MARKET

Liberal Profit Taking in December, However, Causes Quick Reaction

CHICAGO, Nov. 26.—The wheat market was strong at the start, with prices showing gains of ⅛c to ⅜@½c, compared with the previous close, but quickly reacted owing to liberal profit taking in the December option. The bulge at the opening was due to covering based on an advance of ⅝@1 pence at Liverpool, resulting from unfavorable reports from Argentine. December opened at $1.09@1.09¼ and on the break sold off to $1.08⅛. The distant deliveries were relatively steadier, May declining to $1.06⅝ after opening at $1.06⅞@1.07⅛.

The selling of December by leading holders brought out numerous stop-loss orders, resulting in considerable demoralization, the price dropping to $1.06⅝ before midday, May sold off to $1.06¼. The market rallied a little late in the session on buying by shorts, but the close was heavy, with December off 1¼@1⅜c at $1.07⅝. May was down ⅛@¼c at $1.06⅝.

Despite predictions of wet weather for a large portion of the corn belt, the corn market developed moderate weakness owing to liquidation of December hogs. The market was firm at the opening, a shade to ¼c higher. December opened at 60⅛@60¼c and declined to 59⅝c.

The market was fairly steady during the final half of the session and closed steady, with December ⅛@¼c lower at 59¾c.

Oats were firm because of buying by a prominent cash interest. The demand was chiefly for the May option. Opening quotations were ⅛@¼c to ⅜@½c higher, December being at 39⅜c. After touching 39⅝c the December delivery sold off to 39⅛@39½c.

Provisions manifested decided strength early owing to general demand by commission houses, brought out by a liberal shortage in weekly hog packing and by the smallness of today's receipt of live hogs. Prices at the opening were 5@27½c higher.

The closing quotations were as follows:

Wheat—December, $1.07⅝; May, $1.06⅝; July, 97⅝c.

Corn—December, 59¾c; May, 62c; July, 61⅛c.

Oats—December, 39⅝c; May, 42¼c; July, 39⅝c.

Pork—January, $21.62½; May, $20.75.

Lard—November, $13.67½; December, $12.67½; January, $12.22½.

Ribs—May, $10.82½.

Rye—Cash, 75c; December, 73c; May, 76½@77c.

Barley—Cash, 52@64c.

Timothy—November, $3.75; March, $4.

DAILY MOVEMENT OF PRODUCE.

Articles.	Receipts.	Shipments.
Flour, barrels	26,200	50,300
Wheat, bushels	53,600	174,800
Corn, bushels	188,700	252,100
Oats, bushels	153,000	257,700
Rye, bushels	5,000	6,400
Barley, bushels	132,500	38,900

SAN FRANCISCO GRAIN MARKET

SAN FRANCISCO, Nov. 26.—Wheat—Firm; no trading; cash, $1.60@1.85.

Barley—Firm; May, $1.51¼@1.52½; December, $1.45@1.50; cash, $1.45@1.47½.

Corn—Large yellow, $1.70@1.75.

PORTLAND, Nov. 26.—Wheat, track prices—Club, $1; bluestem, $1.11; red Russian, 98½c; Turkey red, $1.02; forty-fold, $1.04.

LIVERPOOL GRAIN.

LIVERPOOL, Nov. 26.—Broomhall says: Market at the opening was firm, with values ⅜d higher than Wednesday. Following the opening and during the morning the market developed pronounced strength. Shorts were nervous and covered freely, owing to the growing scarcity of spot and the sharp advance in Manitoba and Argentine spot. The cold weather reported in Argentine, with fears of damage where harvesting is in progress, added to the bullish feeling and large interests supported freely. At midday the market was very firm and ⅝d to 1d higher than Wednesday.

Corn was steady at the start and ¼d higher and further gained ¼d in sympathy with good demand and sharply higher spot market.

A late cable yesterday from our Argentine agent says: "The weather is again cold. Corn crop is reported to have benefited by the recent rains."

Estimated shipments of wheat from Argentine 177,000, against 330,000 actual last week and 604,000 last year.

LIVERPOOL, Nov. 26.—Wheat prices: December wheat, 8s 2¼d, up 1d; March wheat, 7s 9⅛d, ⅝d higher; May wheat, 7s 8⅛d, ⅝d higher.

GRAIN AND PROVISIONS.

CHICAGO, Nov. 26.—The market quotations today were as follows:

Option.	Open.	High.	Low.	Close.
WHEAT—PER BUSHEL.				
December	$1.09¼	1.09¼	1.06⅝	1.07⅝
May	1.07½	1.07½	1.06¼	1.06⅝
July	.98¼	.98¼	.97½	.97⅝
CORN—PER BUSHEL.				
December	$ .60¼	.60¼	.59⅝	.59¾
May	.61⅞	.62	.61⅝	.62
July	.61⅛	.61¼	.61⅛	.61⅛
OATS—PER BUSHEL.				
December	$ .39¼	.39⅝	.39½	.39⅝
May	.42¼	.42¼	.42	.42¼
July	.39⅝	.39⅝	.39⅜	.39⅝
PORK—PER BARREL.				
January	$21.40	21.70	21.50	21.62
May	20.82	20.85	20.65	20.75
LARD—PER 100 POUNDS.				
January	$12.17	12.22	12.15	12.22
May	11.67	11.67	11.62	11.67
July	11.65	11.67	11.62	11.67
SHORT RIBS—PER 100 POUNDS.				
January	$11.00	11.12	11.00	11.12
May	10.80	10.82	10.77	10.82

BUTTER, EGGS, CHEESE.

SAN FRANCISCO, Nov. 26.—Butter—Fancy creamery, 35½c; creamery seconds, 31c; fancy dairy, 29c.

Eggs—Store, 45c; fancy ranch, 49c.

Cheese—New, 17@18c; Young America, 17@19c.

CHICAGO, Nov. 26.—Butter—Steady; creameries, 26@31c; dairies, 24@28c.

Eggs—Steady; receipts, 3001 cases. At mark, cases included, 20½@25½c; firsts, 28½c; prime firsts, 30½c.

Cheese—Firm; daisies, 16¼@16½c; twins, 16@16½c; Young Americas, 16@16½c; long horns, 16c.

NEW YORK, Nov. 26.—Butter and cheese, firm.

Eggs—Unchanged.

COTTON MARKET

NEW YORK, Nov. 26.—Cotton—Spot closed quiet 15 points higher; middling uplands, 14.75c; middling gulf, 15c. Sales, 29 bales.

Futures closed steady at the following quotations: November, 14.82c; December, 14.85c; January, 14.58c; February, 14.68c; March, 14.85c; April, 14.87c; May, 15c; June, 14.89c; July, 14.96c; August, 14.20c; September, 13.05c; October, 12.58c.

Option.	Open.	High.	Low.	Close.
January	14.48	14.65	14.48	14.58@59
March	14.75	14.91	14.75	14.83@86
April	—	—	—	14.87@90
May	14.93	15.05	14.90	15.00@02
June	—	—	—	14.89@92
July	14.87	15.01	14.81	14.96@98
August	—	—	—	14.20@25
September	—	—	—	13.05@10
October	—	—	—	12.58@60
December	14.25	14.44	14.25	14.35@36

LIVE STOCK MARKET.

CHICAGO, Nov. 26.—Cattle—Estimated receipts, 1000 head; market strong and 10c higher; beeves, $4@9.15; Texas steers, $3.75@4.85; western steers, $4@7.50; stockers and feeders, $3.10@5.25; cows and heifers, $2.10@5.75; calves, $6.25@8.75.

Hogs—Estimated receipts, 20,000 head; market, 5c higher; light, $7.65@8.12½; mixed, $7.70@8.25; heavy, $7.80@8.30; rough, $7.80@7.95; good to choice, $7.95@8.30; pigs, $6.50@7.70; bulk of sales, $8@8.25.

Sheep—Estimated receipts, 12,000 head; market, 10c higher; native sheep, $2.75@5; western sheep, $3; yearlings, $6.35@6.50; native lambs, $5@7.75; western lambs, $5@7.60.

CALIFORNIA STOCK AND OIL EXCHANGE

Morning Session, Friday, November 26.
EXTRA DIVIDEND.
Final .... 10 S F McKittrick.. 30

CLOSING QUOTATIONS.

	Bid.	Ask.		Bid.	Ask.
Amal Oil	80.00	..	Paraffine	67	..
Apollo	12	17	Palmer	1.00	1.10
A Oil T Cer.	..	49.25	Piedmont	16	16
Blue Moon	..	50	Producers'	3.00	..
Caribou	..	15.50	Record	4.00	5.00
Chi Crude	11	..	SF & McK	25.00	..
Claremont	2.00	2.05	S Dough	..	3.50
Eldorado	10	25	Section 25	..	25.00
Four	30	..	Sesnon	6.00	..
Fulton	85	1.00	S W & B	60	..
Ill Crude	55	58	Sterling	3.25	4.00
Linda Vista	25	..	Turner	65	..
Lucile	..	18.75	W Shore	1.50	2.00
McKittrick	10	..	W K Oil Co	2.00	2.15
M Cristo	1.65	1.70	W Pacific	..	32.00
New Pa Pet	..	60			

SALES.

200 Claremont	2.05	100 M Cristo	1.70
500 Ill Crude	55	100 Do	1.70
100 Do (b 90)	57	500 Ill Crude	55
500 Do (s 6)	55	1000 Blue Moon	50
1000 Do	55		

PRIVATE WIRE CHICAGO-NEWYORK
J. C. WILSON
Mills Building, San Francisco. Phone Kearny 88. Los Angeles, Hotel Alexandria. Member New York Stock Exchange, Chicago Board of Trade, The Stock and Bond Exchange of San Francisco.

President Lovett Is Coming to Oakland

SEATTLE, Nov. 26. — Robert S. Lovett, president of the Union Pacific and Southern Pacific railroads, visited part of the $15,000,000 terminal grounds of the Union Pacific in Seattle. President Lovett arrived in a special train and will leave for Oakland and San Francisco tonight.

President Lovett's party includes Julius Kruttschnitt, director of operation; J. C. Stubbs, director of traffic; W. W. Cotton, general counsel of the Harriman lines in Portland; R. W. Boschkirk, chief engineer of the Harriman lines, Portland; R. B. Miller, general freight agent of the Oregon Railway and Navigation company at Portland, and P. O'Brien, vice-president and general manager of the same company.

De Bunsen Is Not To Succeed Bryce

LONDON, Nov. 26. — A report from Madrid published in the Morning Telegraph that Sir Maurice de Bunsen, British Ambassador to Spain, would replace Ambassador Bryce at Washington was stated at the foreign office today to be absolutely untrue.

Established 1877.
LOGAN & BRYAN
MEMBERS
N. Y. Stock Exchange
Boston Stock Exchange
Chicago Stock Exchange
N. Y. Cotton Exchange
N. O. Cotton Exchange
Chicago Board of Trade
Direct wires
Merchants' Exchange Building
Phone Douglas 5254.
H. G. SAMUELS, Manager.

Murder Mystery Is Not Yet Solved

SAN FRANCISCO, Nov. 26.—Footpad, jealous rival, sworn enemy, whoever it was that sped death to Robert Black, the young electrical engineer, whose dead body was picked up in Shady Lane, near Lagunitas road in Ross, Marin county, has managed so far to elude the pursuit of Sheriff Taylor, who is strong in the belief that another motive than jealousy or robbery was at the bottom of the crime.

District Attorney Boyd is of the same opinion and goes so far as to say that he believes that a member of Black's own family fired the fatal bullets.

Gunboat Princeton Ordered to Nicaragua

WASHINGTON, Nov. 26. — The gunboat Princeton was ordered today to sail from the Bremerton navy yard, Washington, for Corinto, Nicaragua, to join the gunboat Vicksburg.

SUMMARY OF MARKETS

NEW YORK, Nov. 26.—Bank of England rate unchanged.

American stocks in London strong.

London settlement concludes today.

Missouri Pacific promises Kansas State government to spend $750,000 on improvements next year.

House of Lords debate on British budget adjourned till Monday, but rejection still considered likely.

Domestic demand for copper shows improvement.

Lackawanna says there is no truth in rumor they will buy the Wabash.

Record prices for livestock reported from Chicago.

Remarkable strength in copper stocks in London and general market shows improvement.

November earnings of United States Steel are expected to reach $15,000,000, the largest on record for that month, while the net for the current quarter will be close to $42,000,000.

SUGAR AND COFFEE.

NEW YORK, Nov. 26.—Sugar—Raw, quiet; fair refining, 3.66@3.92c; centrifugal 96 test, 4.36@4.42c; molasses sugar, 3.61@3.67c. Refined, quiet; crushed, 5.95c; powdered, 5.35c; granulated, 5.25c.

Coffee—Steady; No. 7 Rio, 8⅝c; No. 4 Santos, 8¾@8⅞c.

THE METAL MARKET.

NEW YORK, Nov. 26.—Lead—Quiet at 4.37½@4.42½c.

Copper—Dull; standard spot and December, 13@13½c.

Silver, 50⅝c.

WOOL MARKET.

ST. LOUIS, Nov. 26.—Wool—Dull; territory and western mediums, 24@29c; fine mediums, 22@26c; fine, 14@20c.

Oakland Hotel Arrivals

The following arrivals are at the local hotels:

St. Mark—F. H. Moore, New York; Mr. and Mrs. H. Hanlon, New York; H. G. Johnson, Oakland; G. E. Lewis, New York; Charles MacDowell, Oakland; Stella Calbera, Oakland; F. Butler, Oakland; F. Cook, Oakland; E. Mary, Oakland; F. H. Whittier, Oakland; F. Hobb and wife, Oakland; Ivan Rundill, Oakland; E. McInnu and wife, Oakland; Thomas Wilson, Oakland; H. C. De Wuth and wife, Oakland; Miss Allen, Oakland; Alice Hastings, Oakland; Mrs. Galo, Oakland; William H. Woodhill, Cincinnati; Jennie Reiser, Oakland; Beruice Dyer, Oakland; Eddie P. Brown, Oakland; L. E. Mahoney, Oakland; Roy Morris and wife, New York; R. P. Gamley, Oakland; P. E. Parkins, Oakland; H. J. M. Foy, Lincoln, Neb.; W. Herman, Seattle; L. W. Fairchild, Chicago; Thomas Vaughn and wife, Sacramento; George W. Brown, New York; H. M. Jones, Ukiah; Robert F. Rodgers, New York; E. A. Conner, Portland; Garfield E. Smith, Oakland; Miss Sampson, Los Angeles; George C. Dean, San Jose; F. A. Brandt, San Francisco.

The Athens—Mrs. W. H. Hammel, Palo Alto; Marian Hammel, Palo Alto; G. T. Forsyth, Rutherford; J. C. Howe, Oakland; A. M. Thorp, Stockton; J. C. Saurapas, Portland; J. E. Lockman, Philadelphia; W. B. Drew, Redding; Paul Westdahl, Oakland; F. Mathiesen, Livermore; W. D. Joseph, San Francisco.

Hotel Metropole—A. Livingston, New York; L. H. Perry, New York; Miss Paul Hammel, New York; Mrs. J. Mahony, Sacramento; Mrs. M. A. Nagle, Sacramento; L. S. Campbell; A. Donald, wife and son; Mrs. M. Lewis; Miss Ida Lewis; C. O. Duffy and family; H. M. Donald; H. P. Lynd and wife, Stockton; E. A. Washburne.

E. F. Hutton & Co.
490 California st. Tel. Douglas 2487.
St. Francis Hotel. Tel. Douglas 3882.
San Francisco.
MEMBERS NEW YORK STOCK EXCHANGE
Pioneer House
Private Wire to Chicago and New York
R. E. MULCAHY, Manager.

Oakland Tribune

Member American Newspaper Publishers' Association.

W. E. DARGIE, President.
JOHN F. CONNERS, Managing Editor.
J. CLEM ARNOLD, Business Manager.

Every evening and morning. Morning TRIBUNE (six days a week), 50c per month.
Evening TRIBUNE and Sunday TRIBUNE, 65c a month by carrier. One year, $7.80. Single copy, 5c.

Entered at Oakland Postoffice as second class matter.
Sample copies free on application.
Publication Office, TRIBUNE Building, corner of Eighth and Franklin streets. Telephone Oakland 528.
Home Phones — Advertising Department, A-2151; Subscription Department, A-2153; Circulation Complaint Department, A-4641; Editorial Department, A-2157; City Editor, A-2155.
Branch Office, 1058 Broadway; Phone Oakland 7...
San Francisco Office, 739 Market street, near Fourth; Phone Kearny 5810.
Berkeley Office, 2133 Center street; Telephone Berkeley 180.
Alameda Office, Schneider's Stationery Store, corner Park street and Santa Clara avenue; Telephone Alameda 559.
Fruitvale Office, Dawson's Drug Store, Fruitvale avenue and East Fourteenth street; Telephone Merritt 77.
Melrose Branch Office, Eagle Drug Store, corner Forty-seventh avenue and East Fourteenth street; Phone Merritt 58.
Fitchburg Branch, Callen's Drug Store, East Fourteenth and George streets; Phone Merritt 589.
Elmhurst Branch, Phillips & Phillips, druggists, East Fourteenth street and Bay View avenue; phone Merritt 737.
Richmond Branch, Eudey & Freemans, 70C MacDonald avenue.
San Jose Agency, 28 North Second street; Telephone Blue 1321.
Manager Foreign Advertising, Williams & Lawrence, New York—Brunswick Building, Fifth avenue and Twenty-sixth street; Chicago—1324 Marquette Building, Will T. Cresmer, Representative.

TO SUBSCRIBERS.

Subscribers failing to receive their paper within a reasonable hour after publication will please report the same to THE TRIBUNE Office by telephone, and a special messenger will be dispatched with a copy of THE TRIBUNE at once.
Manuscripts or photographs submitted to the editorial department for consideration must have stamps enclosed to ensure the return of same if not accepted.

MORNING TRIBUNE.
Entered as second class matter February 21, 1908, at the Postoffice at Oakland Cal., under act of Congress March 3, 1879.

You Can

TELEPHONE a "Want" to

The Tribune

Call Classified Department

Oakland 528
Home A2151

All advertisements intended for continuous insertion under heading "TOO LATE FOR CLASSIFICATION," 15c a line daily.

All advertisements ordered by telephone for a definite number of insertions will be charged for the time specified, subject to no rebate on discontinuance order before expiration date.

All advertisers should retain counter checks given, as no mistake will be rectified without presentation of these receipts.

No orders recognized for advertisements for insertion "Till Forbid."

THE TRIBUNE does not guarantee the insertion of all advertisements in early mail editions.

No charge made for box rental to patrons answering advertisements requesting answers to certain box numbers.

Special Notice

Patrons of THE TRIBUNE are particularly cautioned against paying money in advance for any advertising to be placed in THE TRIBUNE unless solicitors can produce written authorization from the Business Manager.
TRIBUNE PUBLISHING CO.

GRADUATE MASSEUR.

ALBERT TRUEB ——European - trained masseur. Refers to Dr. Crowley, Dr. Beteau and Dr. Hamlin. Phone Piedmont 2399. Gives treatment at your home.

STENOGRAPHERS

ANNE E. MARTIN, PUBLIC STENOGRAPHER, NOTARY PUBLIC. Room 47, 869 Broadway.

DAY AND CONTRACT WORK

A—F. C. CORBETT, general contractor, jobbing, store fitting. 1114 Franklin. Merritt 2708, Oakland 2739.

ANY kind roofs repaired or painted. A. Hillman, 566 E. 12th; drop postal card.

MARBLE and granite monuments, large and artistic stock; marble interior work. E. Dinneen, prop., show room 717 7th st., Oakland.

PLUMBING and repairing; estimates given; all work guaranteed. W. Loone & Son, 423 65th st.; phone Piedmont 4406.

PAINTING, papering, tinting; low prices. Kempen & Co., 3611½ Madison st. Phone Oakland 8266.

HORSES AND WAGONS

A.A.—SELL, trade or hire any kind of a horse, all kinds of wagons and buggies, single and double sets of harness. Auction sales Wednesdays and Saturdays, 11 a. m., 585 4th st. Phone Oak. 8892.

AN up-to-date surrey, almost new, no reasonable offer refused, in full or easy payments. 5891 Marshall st., at San Pablo S. P. station.

ALL kinds of houses bought and sold, one delivery team, one burro, also horses and vehicles sold on commission. 664 Broadway.

FOR SALE—A gentle Shetland pony; 5 years old, a good saddle pony; drive single or double. Apply 127 Kales ave., between College and Broadway; phone Piedmont 528.

FOR SALE—20 Shetland ponies from the pony farm, at 1512 25th ave., E. Oak.

HORSES, 1000 to 1400 pounds, for sale and rent. 619 Franklin st.

TOP wagon cheap. Cor. 8th and Franklin.

1 HORSE for sale, $20; 1 delivery wagon, 1 rubber-tire buggy, 2 sets of harness. 595 8th st., Room 19.

AUTOS

ALUMINUM brazing, aluminum solder for sale; dies and models, radiators repaired. Von Serkey, 466 20th st. Phones Oakland 4187, A 1174.

BIG BARGAIN. Large touring car, fully equipped, fine condition, $750; fast, high-power roadster, perfect condition, $700. Nielson, 2254 Santa Clara ave., Alameda.

ONE 40-horsepower limousine, a snap for cash or will trade for property; just the thing for a small hotel. F. R. Fagerol, 37th and Telegraph ave.

ONE 40-horsepower limousine; a snap body. F. R. Fageol, 37th and Telegraph ave.

HOUSE CLEANING

JAPANESE housecleaning, washing and gardening. Oakland 5371. 934 Telegraph ave., Oakland.

WANTED—OLD GOLD

HIGHEST prices paid for diamonds and old gold. Schoenfeld & Co., 48 San Pablo ave., Alameda.

PERSONALS.

A merchant would not think a woman very wise if she purchased a yard less silk for a gown than she needed—even if it were very fine silk. Nor is the merchant wise to purchase a column less advertising space than he needs, even if it is very fine advertising space—and costly.

ANY poor girl in need of a friend, a home or advice, is invited to call or write the matron of The Salvation Army Home, Beulah Heights, Cal. Phone Merritt 2827.

CALIFORNIA PRESSED BRICK STOCKHOLDERS—Assessment No. 1, of five cents per share has been levied; consult this office concerning the legality, reasons and purposes thereof; all holders of stock in this company having stock standing in the name of persons other than the holder will learn much to their advantage by consulting this office. Suite 205-6-7 Union Savings Bk. Bldg., Oakland.

ELECTRIC baths and massage; rheumatism a specialty; gentleman attendant; chiropody. Mme. M. Turner, Delger Bldg., 14th and Broadway. Rooms 75 to 78. Phone Oakland 5575. Residence Oakland 7344 and Home A-4455.

ELECTRIC bath and massage for rheumatism, etc. Mrs. Johnson, nurse, 605 10th st.

FRANCIS SCHLATTER, who healed thousands in Denver, is at 760 16th st.

GAS Consumers' Assn. reduces your bill 15 to 30 per cent. 358 12th st.

L. S. CLARK, attorney-at-law, 851 Jackson st. Consultation free. Open evenings.

I, the undersigned, have bought from Robert McNair, his store at 1121 San Pablo ave., and will not be responsible for debts against said property after November 27th.
WM. A. LIEBHAUSER.

INVENTIONS perfected, models made. See Morgeneier, 36 Telegraph ave.

MISS F. M. MAYNARD—Electrolysis, scalp treatment, etc. 1601½ 13th st., over Chinn-Beretta's; phone Oak. 3899.

MAKEOVER SHOP

Leda Wood, milliner, 576 11th st.

Spirit Medium

I DO HEREBY SOLEMNLY AGREE and guarantee to make no charge if I fail to call you by your name, names of your friends, enemies or rivals. I promise to tell you whether your husband, wife or sweetheart is true or false; tell you how to gain the love of the one you most desire, even though miles away; how to succeed in business, speculation, lawsuits, how to marry the one of your choice; how to gain youth, health and vitality.

SPECIAL 50c.

James

511 23d st., cor. Telegraph Ave. Located in his own home. You meet no strangers. Lady attendant.

UNCALLED for suits, trousers and overcoats at less than cost at Chas. Lyons, The London Tailor, 958 Broadway, bet. 9th and 10th sts., Oakland.

NOTARY PUBLIC

AA—V. D. Stuart, notary public; money to loan. Tribune office 8th and Franklin. Phone Oakland 528.

HELP WANTED—MALE

BRIGHT, neat appearing boy about 16 years of age. Room 730, First National Bank Bldg.

BAKER'S helper wanted at 1912 Washington st.

MEN, especially married men, who can't afford to pay doctor's bills, will profit by addressing box 13583, Tribune.

WANTED—Men quick to learn, we have 30 contract jobs going in plumbing, electricity, bricklaying, automobiling; these trades taught without expense to students; 200 students last year; get catalogue. United Trade School Contracting Co., 'Frisco office 1623 Market.

WANTED—Experienced wrapper; toy wrapper preferred. Apply Taft & Pennoyer, Clay and 14th sts., Oakland.

WANTED—Young man to help in clothing store at Cherry's, 528 13th.

WANTED — First-class bushelman. Cherry's, 528 13th st.

HELP WANTED—FEMALE

APPRENTICES and pupils to learn ladies' tailoring, dress cutting, latest improved, also for dressmaking. Call Berkshire, Apt. 1, Berkeley.

ALL kinds of male and female help furnished at the Sunset Emp. Agency, 420 6th st., Oakland; phone Oak. 4631.

APPRENTICE for bindery department. Horwinski Co., 13th and Webster sts.

BOARD and liberal pay for woman who has business capacity. 866 Madison.

CLEVER young lady assistant cashier and stenographer; address in own handwriting, stating references, experience and salary expected. Box 12156, Tribune.

COOKS and second girls; girls for general housework; $20, $25, $30 and $35. 910 Harrison. Phone Oakland 3633.

COOKS, housemaids, waitresses, housework girls call at New Oakland office, 662 7th st. Phone Oakland 3302.

DISTRICT school teachers, good places. Fisk Teachers' Agency, 2142 Shattuck ave., Berkeley.

EXPERIENCED cloak and suit saleslady. Friedman's, 1058 Washington.

GOOD position; good wages for competent help. Mrs. Nelson's employment agency, 1256 Broadway. Room 353; phones Oakland 1945; A 5664.

GIRL for light housework and companion; family of two; no washing; wages $15; apply Saturday 11 to 2. 963 Clay st.

GIRL to do light housework and attend to children, third house north side Napa ave., Northbrae car, Berkeley. Mrs. Cherry.

GIRL or woman for housework; call between 8 and 1. 512 12th st.

GIRLS for general housework; $30, $35 a month. 532 8th st., Oakland 2519.

GIRL for general housework; sleep home. Apply 1449 E. 16th st., Fruitvale.

GIRL to assist housework and cooking. 2011 San Jose ave., Alameda.

GIRL for general housework; no washing. Call 945 Chestnut st.

GIRL to assist housework, $20. 4918 Telegraph.

LADIES, reliable home work applying transfers, spare time; $1.50 doz. upwards guaranteed. Room 816, West Bank Bldg., 830 Market st.

LADIES to take home work. Treiber, 1240 Sutter st., near Polk st., San Francisco.

TWO cooks, $10 and $15 per week; no Sunday work; cook in delicatessen store, $7; housekeeper for two people in country, $25 per month, young lady demonstrator; good pay, practical nurse, cooks, maids, second girls, waitresses, general housework girls. W. E. Exchange, 1256 Broadway; phones A 4959 and Oakland 3359.

WANTED—Girl or woman for general housework, small place, no washing; good home. 1620 Grayson st.; take San Pablo ave. car.

WANTED—A Scandinavian girl for upstairs work. East Oakland Hotel, corner 12th ave. and E. Twelfth st., E. Oakland.

WANTED—A girl to assist with housework; must not object to children; references. Phone Piedmont 2236.

WANTED—Girl or middle-aged woman to do general housework for married couple. Call 456 Moss ave.

WANTED—A girl to assist in housework, small family. Piedmont 3118. 6072 Dana st., Berkeley.

WANTED—Wide-awake young lady. White Shooting Gallery, 817 Broadway.

WANTED—Neat girl for housework; good plain cook. 1213 Myrtle st.

YOUNG girl assist housework, 3 in family; good home; good wages. 920 Grove st.

YOUNG girl to assist with light housework. 1224 E. 27th st.

AGENTS WANTED

MEN and women to sell a good article; $2 per day. 1611 Brush st.

WANTED—A specialty salesman to work in Oakland; must give good reference; an established business; only an A 1 man need apply, a good position for the right man. Box 5472, Tribune.

DRESSMAKERS

FIRST-CLASS dressmaker; work guaranteed; reasonable prices. Mrs. Mary Cirelli. 515 10th st.

WANT ADS

Bring Quick

RETURNS

WHEN PLACED IN

The Tribune

Let Us Introduce You to Our Circle of Friends

TRIBUNE WANT ADS.

SALESMEN—SOLICITORS

WANTED—Good real estate salesman; salary or commission; none except experienced men need apply. Call 801 Monadnock Bldg., San Francisco.

25 SOLICITORS; permanent position; salary or commission; apply 7 to 9 a. m. 788 59th st., corner Grove.

SITUATIONS WANTED—MALE

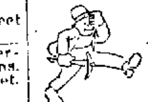

WHEN "the best" servant is looking for a new place, your ad. should be "THERE."

A COMPETENT man desires work of any kind, mechanic, hospital, orderly, or any position that offers. Box 13539, Tribune.

CARPENTER will build cottage at lowest price; day or contract. E. C. Venn, 1167 7th st.

ELDERLY gentleman, very handy, desires position about the house, does not drink, smoke or swear; will work for board and lodging. Address H. M. Corbin, 447 60th st., Oakland.

EXPERIENCED Japanese janitor wants place, apartment or store work; references. P. O. Box 373, Oakland; phone 7534 Oakland; K. Makita.

GOOD janitor wishes position; can run burners and take care of switchboard. Box 12250, Tribune.

JAPANESE couple wishes position; man good house cleaner or outside work; wife first-class cook. Phone Oakland 3629.

JAPANESE family cook wants position; has good references. Phone Berkeley 2594, Hashimoto.

NON-UNION carpenter and framemaker wants steady work. W. M. Potter, 576 8th st.

PLEASANT young Japanese cook wants position in family; wages $30 up. P. O. Box 373, Oakland; James Fugi.

WANTED—By a good Japanese boy position as cook help and housework in a small family. Address R. Ikebe, 2311 Buena Vista ave., Alameda; phone Alameda 1574.

WANTED—Work of any kind by married man; handy and reliable. Box 5469, Tribune.

SITUATIONS WANTED—FEMALE

A YOUNG girl wants work in private family to help with housework or second work. Call 3107 Wheeler st., Berkeley; phone Berkeley 1131.

A LADY of refinement would like a position as housekeeper or to take charge of apartment house; best references. Address Mrs. F., 332 29th st.

A COMPETENT girl wishes a position at parlor work, waiting or second work. Call at 665 Sycamore st.

A LADY wishes work as laundress; $2 and car fare. Brunswick Hotel, Washington, cor. 9th.

A—COMPETENT woman wishes to care for child; references. Box 13771, Tribune.

NURSING, care of invalid; mild, mental case aged; other work. 454 East 13th st.; phone Merritt 778.

POSITION by experienced stenographer; best of references. Jeanie Wright, 2709 College ave.; phone Berkeley 3376.

RESPECTABLE lady wishes position as working housekeeper. 290 9th st.

SWEDISH girl; good cook; wants position in private family; $35 or $40. Box 12154, Tribune.

WOMAN of refinement would like position as companion or to care for invalid; will assist in household duties; moderate compensation. Mrs. F., 332 29th st.

WASHING and cleaning for Wednesday, Thursday and Friday, $1.50 a day and carfare. Box 15535, Tribune.

WOMAN wants housework. Apply 1546 Pacific ave., Alameda.

EMPLOYMENT OFFICES

AN oldest Japanese employment office. 311 7th st. Oak. 5522; Home A 3522.

FOR reliable colored help, male or female. Phone A 5538, Oakland 4926. O. Hudson, Employment Agency, 853 Broadway, suite 25.

JAPANESE employment and house-cleaning office, 319 7th; phone Oakland 3916.

S. B. HALL, Chinese Employment Office, 306½ 5th st. Phone Pekin 92.

MOVING AND STORAGE

BEKINS

OF COURSE.
1070 Broadway, near 12th st.

COOK-MORGAN Storing & Moving Co.—Furniture, pianos, merchandise packing and shipping. Office 503 14th st. Phone Oakland 3235.

FURNITURE stored in separate rooms at reasonable rates. Porter, 1016 Broadway. Phone Oakland 1980.

LYON STORAGE AND MOVING CO.—Packing and shipping. 437 14th st. Phones Oakland 2071; Home A-2071.

PRESCOTT Van and Storage Co., separate compartment, cartage free. Phones Merritt 482; Home B-1144. Office 1115 23rd ave.

WE have a car load of horses to exercise; see us for low rates in hauling and moving. Phone Oakland 4646.

FURRIERS

E. & WALLEY, FURRIER—Seal skin garments and fine furs; remodeling, repairs and re-dyeing at lowest prices in the city. 1263 Broadway, Oakland, above 14th. 1740-1748 Fillmore, near Sutter, San Francisco.

FURS remodeled and redyed, very lowest prices; finest workmanship. J. Hertsberg, 535 13th, bet. Wash. and Clay.

PATENTS

CARLOS P. GRIFFIN, patents, late examiner U. S. Patent Office. 1220 Metropolis Bank Bldg., S. F.

FOR patent and machine drawings, see Morgeneier, 36 Telegraph ave., Oakland.

HARRY C. SCHROEDER, U. S. and foreign patents. 415-16 First National Bank, Oakland. Phone Oakland 8047.

EDUCATIONAL AND MUSICAL

A Modern School for Modern Times.

Polytechnic Business College

and School of Engineering, 306 12th st., Oakland, Cal. Leading Business College of the West. Courses in Business Training, Shorthand, Typewriting, Telegraphy; also Civil, Electrical, Mining and Mechanical Engineering. Summer school. Free catalogue.

ENGINEERING—Civil, elec., min., mechanical, survey, assay; day, eve.; est. 1864. Van der Naillen School, 51st and Telegraph ave., Oakland.

ELIZABETH L. MAKINS, Teacher of Elocution and Expression; Dramatic Reader. 1318 Market, Oakland 5457.

HEALD-DIXON COLLEGE
San Pablo ave., at 16th st., Oakland. Gives a superior training in commercial subjects; gets positions for graduates; courses of study recognized as standard; 12 schools afford greatest facilities. Write or call for catalogue.

Keramic Studio

Lessons Monday, Wednesday, Friday; phone Oakland 3540. 310 13th st.

MRS. R. B. CRICHTON, experienced teacher; shorthand, speed dictation; public school work. 669 17th st.

MRS. F. LERCHER—Voice tried free; piano. 573 17th st. Phone Oakland 3947.

MISS FLORA C. KENDALL, pianist and teacher. 265 10th st. Phone A-3282.

PIANO instruction; highest standard; HAZEL REEK. Studio room 30, 1116 Broadway; telephone Oakland 6454 or Home A1468.

Private Instruction

given by experienced lady teacher in English branches of both private and public school work; terms moderate; best of references. "I," 380 Fairmont ave., Oakland.

SHORTHAND, TYPEWRITING, office methods, private classes, professional instruction, speed methods. Personal direction of Frederick G. Ilsen, certified teacher. Office 49, 1065 Washington st.

VIOLIN STUDIO—Max Lercher, 573 17th st. Phone Oakland 3947. Inst. fur. free.

PIANOS TO RENT

FINE pianos for rent. Kohler & Chase. 1015 Broadway. Phone Oakland 1009.

MEDICAL

ATTENTION LADIES—Dr. Woody, 1714 Geary st., between Fillmore and Webster. Phone West 5887. World Renowned Specialist for women only; no delays or disappointment; relief guaranteed: by most superior painless methods known to medical science; most obstinate cases treated; all female complaints and irregularities treated; have no hesitancy if in need of my services; absolutely harmless; low fees; by consulting an eminent specialist you save time and money. All female complaints cured; advice free; 10 A. M. to 4 P. M. and 6 to 9 P. M. Sunday 11A.M. to 2P.M.

A—REST CURE sanitarium for nervous diseases; home for aged. 479 Claremont ave., corner College; phone Piedmont 1708.

AA—PRIVATE home for the sick; confinement and adoption; all women's and children's diseases treated; invalids taken care of. 171 E., 14th st.

Dr. Wong Shuenin

Chinese herb doctor, can cure all diseases. 920 Harrison st., corner 9th.

HARRISON HOSPITAL, 1772 Goss st.—Strictly private for ladies during confinement; confidential; best of care; trained nurses for patients and babies; adoption if desired. Mrs. Dr Harrison.

LADIES! Sandersons Company Savin and Cotton Root Pills; sure cure for all irregularities; price $2 per box. Wishart's Drug Store, Tenth and Washington.

MRS DR. GRANT, 1302 Fillmore st., cor. Eddy, San Francisco, guarantees to cure longest and most obstinate female case; pay when cured. Call for free trial medical treatment. It cures.

MME. DR. E. SIMON, grad. midwife and electrician; private home for confinement; terms moderate; 12 to 5 p. m. 3220 Wash st., Fruitvale. Merritt 167.

SEXOID—A marvelous cure for weakness in men; money returned if it fails; price $1 per box. Wishart's Drug Store, Tenth and Washington.

THE Special Home Sanitarium, 1021 Telegraph ave. M. Goldson, M. D.

WONG HIM, DR.—Chinese physician; famous herb doctor. Offices, 1263 O'Farrell st.

OSTEOPATHY

DR. F. A. LACEY, Osteopathy, Electro-Therapeutics, Ok. Bk. bldg., Bdwy., 12th.

VALPEAU'S FEMALE PILLS

VALPEAU'S female pills are sure; best regulation pills sold; price $2.00 by express. Osgood's Drug Stores, Oakland.

PHYSICIANS' DIRECTORY

DR. F. W. D'EVELYN—Office, 2115 California st., San Francisco; phone West 1144; hours, 1 to 3. Residence, 2103 Clinton ave., Alameda; phone Alameda 150; hours, 9 to 10 a. m., 7 to 8 p. m.

DR. H. C. EDWARDS, formerly of 517 23d st., Oakland, now at 51 3d st., San Francisco (occupies one-half lower floor); hours, 1-4 daily; Sundays, 10-1. Phone Douglass 4833; Oakland phone, (Oakland 414).

HAIR PHYSICIAN

DR. M. M. CARTER, hair physician—Diseases of head and hair treated; scalp and facial massage, shampooing and manicuring. Rooms 67 and 68, 1065 Washington st.; phone Oakland 8204.

FURNITURE FOR SALE

LOT of good furniture by private party, in weathered oak, birdseye maple extension table, iron and brass beds, odd dressers, buffet, chairs, tables, good upright piano, china closet, carpet, rugs, etc. 128½ Telegraph ave., corner 18th st.

PARLOR SUITE—Five pieces; call between 7 and 8 p. m. or all day Sunday. E. B. Happoldt, Vue Du Lac Apts., 3d ave. and E. 16th st.

CLASSIFIED ADS IN THE TRIBUNE PAY BIG RETURNS FOR THE MONEY INVESTED.

LOST AND FOUND

FOUND

IF YOU LOSE ANYTHING—Advertise it here. It will be returned to you if an honest person finds it. Remarkable recoveries are brought about every day through this column.
IF YOU FIND ANYTHING—Advertise it in

THE TRIBUNE. Offices —Eighth and Franklin and 1058 Broadway.

THE LAW—Section 485, Penal Code of California, is strict in requiring finders of lost property to seek the owners through advertisement and otherwise, and failure to do so, if it can be proven, involves a severe penalty.

A — STRAYED, Nov. 10, from McCosker ranch, bay Shetland pony. Finder phone to Oakland 4573, receive reward.

BLACK fur boa. Phone Piedmont 925.

FOUND—2 brown dogs. Owner can have same by calling at 812 E. 14th st. and paying expenses.

LADY'S small watch, No. 6,661,582; between Willow and Adeline sts., on Sunday, the 21st. Finder please address 990 Willow st.; phone Oakland 2041.

FOUND—Black and white bird dog. C. D. Dreak, 826 Washington.

FOUND—Small red cow; owner can have same by proving property and paying expenses. 1219 E. 23d.

LOST—A pair of gold mounted eyeglasses on the 5-10 narrow gauge boat from San Francisco, Nov. 23. Reward at 1127 Union st., Alameda; phone Alameda 2241.

LOST—Between 40th and 22d st., dark blue stone pendant ear ring. Return to 1259 Alice st., Oakland. Reward.

LOST—White bull terrier; female; about 10 months old, with large collar; license 2122, 1013 Webster; reward.

LOST—Pearl crescent pin; Piedmont train or boat; liberal reward. 3710 Leighton st., Oakland.

LOST—Purse with gold watch and 2 gold chains Saturday night. Address 731 E. 32d; reward.

LOST—Horseshoe cuff button, chip diamonds; liberal reward. Adams Hotel, 550 12th st.

LOST—Amethyst brooch in Oakland Tuesday 23d. Return 28 Bay Place; reward.

LOST—Valuable parrot; reward. 807 Alice st.

LOST—Red heifer cow. Apply 1215 East 21st st.

FOR SALE—MISCELLANEOUS

AA—FULL dress and tuxedo suits rented for all occasions in fine condition, $2.50; cash paid for men's clothing. California Loan Office, 841 Broadway. Phone Oakland 2131.

ANGORA kittens, orange and white; fine stock; cheap. 1169 Park ave., Alameda; phone Alameda 1174.

A 6-PIECE toilet set only $2.50 this week at H. Schellhaas' furniture sale. Corner store, 408 11th st., Oakland.

BIG 6 Sox, 6 pair wear 6 months, $1. Litholin waterproof linen collars, 25c. Tom Ronald, 1234 Broadway.

BUTCHERSHOP fixtures for sale; counter and scales for grocery. Phone Berkeley 3491.

CHEAP redwood boards must be sold at following prices: No. 1-17, No. 2-14, No. 2-10, 1x6 and 1x4, No. 1-16, No. 2-13. Derby Lumber Yard, 1st and Washington sts., Oakland, Cal.

CLEARANCE SALE

Ladies and gents' suits. Evans, 535 8th.

FOR SALE cheap Erie horizontal tubular boiler, Knowles duplex feed pump, oil pump, 100 blower. The Reese waterproof Mfg. Co., Fruitvale, Cal.

FOR SALE—Nice large golden oak folding bed, cheap; also large wardrobe couch, velvet cover. 1408 Castro st., Oakland.

FAT man's store; large sizes in shirts and underwear. 1234 Broadway.

FOR SALE—10 safes and 18 pair of scales. Bloom and Wechter, 4th and Webster.

I WANT to sell my beautiful upright piano; terms can be arranged if necessary. Mrs. Boedefeld, 1024 Tevis st., Fruitvale.

Japanese Nightingales

$2.50 each. R. H. Heger, 515 San Pablo.

OAKLAND POUND, 26th and Peralta sts. —Hunting and house dogs. Both phones.

LOT 100x115, San Mateo county, for sale or exchange for milk cows. Address 3318 School st., Fruitvale.

PEDIGREED bull terrier pups from prize winning stock; male for sale cheap. 456 8th st., Room 11.

RUMMAGE SALE

Will open Saturday, November 27th, and continue till December 4th; 859 Clay st., between 7th and 8th sts., Oakland; men's, women's, children's clothing, carpets, stoves, furniture. Conducted by United Presbyterian Church.

SEE large advts. in Wednesday's paper for Standard Fencing Co., 151 12th st.; builders and dealers.

THREE spring wagons, 8-foot beds, for sale or will take cow for part payment. 3318 School st., Fruitvale.

THOROUGHBRED Orpington chickens and chicks for sale cheap. 2825 Persimmon ave.; call mornings; Merritt 1763.

1 REFRIGERATOR with a glass front, 1 26-gallon Deasy hot water heater. 525 8th st., Room 19.

WANTED—MISCELLANEOUS

A—HIGHEST price for good castoff men's clothes & shoes. 834 Wash.; Tel. O. 6792.

A.A.—Top price for your cast off clothing. Ring up Rotke, 819 Broadway; phone Oakland 2760.

DON'T sell your household goods until you see J. Coleman, 412 11th st., where you will realize more for it. Phone Oakland 8266.

FURNITURE wanted—We will give you more for your furniture and household goods than you can get elsewhere. J. A. Munro & Co., 1007 Clay st., Oakland; telephone Oakland 4671. 2320 Fillmore st., San Francisco; telephone West 2622.

FURNITURE wanted—The Eastern Auction Hall is the market for second-hand furniture and general merchandise; highest cash prices paid, or will trade. 1552 Broadway. Phone Oak. 5244, Home A-1154. W. F. Howlett & Co., props.

GOOD furniture, rugs and carpets, by private party; also safe and office furniture (any amount, to furnish apartment house. Address box 13729, Tribune.

GALVANIZED geared 8-ft. windmill force pump; 3000-gallon tank and frame; must be good condition; cheap. 1725 Shattuck ave., Berkeley.

HIGHEST price paid for ladies' cast-off clothing. Mrs. Day, 530 8th st.; Oakland 4373.

HIGHEST price paid for cast-off clothing. Phone A 1623, or write to Heyman, 677 6th st.

IF you must have the most money for your furniture, merchandise, etc.; call up Oakland Auction Co., Meysel & Meysel, auctioneers; they will pay you the cash or sell on commission. 359-361 13th st., near Franklin. Phones Oakland 4479, Home A-4479.

WILL pay cash for a modern typewriter; must be cheap. T. R. Fagerol, 37th and Telegraph ave.

WANTED—Second-hand band organ or small orchestrian. Phone Merritt 3153.

500 TO 1000 lbs. tea lead or good clean pipe cuttings wanted. Tribune office, 8th and Franklin sts.

CLAIRVOYANTS

MADAM ZARAH—Clairvoyant and palmist, has returned from the East and located at New St. James, 1019½ Washington st.

SPIRITUALISM

MRS. RUSSELL, the U. S. famous life reader, is in your midst. 129 San Pablo ave.

BUYERS' GUIDE

PATRONIZE LOCAL MERCHANTS

CARPET CLEANING.

OAKLAND House-cleaning Co.—AMERICAN—House-cleaning, windows, white-washing, janitor work; art rugs; waxed floors a specialty. 555 Broadway, room 24. Phones—Oakland 3940, Merritt 763.

Cement Walks

Contracts of all sizes; garden walks to tracts. F. E. Nelson, P. O. Box 12, Berkeley. Telephone Berkeley 5616.

DRAYAGE AND STORAGE.

JAS. HENNERBERRY does all kinds of draying. Office, 423 6th st. Phones—Oak. 564, A-1564; res. Oak. 4030, A-2746.

OWENS EXPRESS CO.
Baggage and Furniture moved. Pied. 4535, Oak. 6690, Home A-4630. Office, 529 17th st.

DRESSMAKERS.

MARIE ROMELL—Ladies' tailor made suits, latest styles; Parisian modes. 820C Telegraph ave. Phone Oak. 7284.

PERCIVAL Dressmaking School; diplomas given. 1065 Washington st., over Lace House.

HAIR GOODS.

CHARLES HOFFMAN & CO., importers of human hair. Manufacturers of wigs and all kinds of hair goods. 476 Thirteenth st.; phone Oakland 5806.

HOUSE MOVING

HOUSE moving and rigging—H. L. Hatch, 2311 Webster st., Alameda; phone Oakland 2050.

MOTORCYCLES AND BICYCLES.

ALWAYS IN FRONT—Pierce motors and bicycles; ride the Pierce vibrationless motor and cushion frame bicycle. J. T. Chick, 312 San Pablo.

STOVE PLUMBING.

STOVES moved and connected a specialty; French ranges built and repaired; sheet metal work of all kinds; repairs for all stoves. Oak. 3085. 358 12th st.

CHINESE LAUNDRY—Yat Lee, proprietor. 715 San Pablo ave.; Phone Berkeley 46.

TOKYO LAUNDRY.
FIRST-CLASS WORK; family rates. 1794 Filbert st. Phones Oakland 8882. Home A-2332.

TOGO LAUNDRY.
Perfect work; wagons call anywhere; lowest prices. 1683 7th. Oak. 5084, A-1819.

Union Laundry Co.

Best Japanese laundry on coast; all work done with care and dispatch at lowest prices; wagon calls daily. 1920 Union st. Phones—Oakland 2968, A-2969.

ELECTRICAL WORK — FIXTURES

OAKLAND ELECTRICAL CO., INC., 406 12th. Phones Oakland 341; A-4341.

LOCKSMITHS.

FOR door-openers and keys. Key Works, 855 Clay st. Phones—Oakland 6717, A-2574.

NOTIONS.

WHOLESALE notions and hosiery. B. Lichtig, 561 6th. Phone Oakland 4990.

CHIMNEY SWEEP

OAKLAND CHIMNEY SWEEPING CO., 971 Broadway.
Phones: Oakland 2176, Piedmont 606, Home A 2276.

SHOE REPAIRING.

BY machine, while you wait. S. M. Somerville, 815 San Pablo ave.

UMBRELLAS AND PARASOLS.

MADE, re-covered and repaired; specialty, embroidered parasols. Whittall Umbrella Factory, 606 San Pablo ave. Phones—Oakland 8009, A-2460.

UPHOLSTERING.

P. BERTIN, upholsterer; mattresses made at your home or shop, returned same day. Phones—Oakland 6401, A4673.

BUSINESS CHANCES

A CORPORATION controlling established monopoly desires services of lady or man of proper personality for managerial position, salary $100 per month, and proportional profits on investment of $500, but not to exceed $1000. Apply personally, 506 Pacific Bldg.

BUSINESS enterprises encouraged, arranged and financed; capital for promotion secured; prospects written and investors secured for enterprises of merit. Suite 205-6-7, Union Savings Bank, Oakland.

CORNER lot, business, and house of 5 rooms down and 7 up; bargain. 1701 7th st.

FOR SALE—First-class dressmaking establishment with lease and every convenience; fine line of customers; also first-class help; living rooms and furniture for sale; persons meaning business and principals only apply. Box 10744, Tribune.

FOR SALE—Bargain; fine paying business, coal, wood, hay, grain yard; horses, wagons, all equipments. Cor. 13th ave. and 25th st., East Oakland.

WANTED — A practical housemover, either by day or partner; give reference. H. A. Ingals, 1909 20th st., Bakersfield.

WELL-PAYING corner grocery for sale, with living rooms; clears $100 monthly. Phone Oakland 5324, West Oakland.

WANTED to sell grocery and meat market; fine corner. Address market, 13 Telegraph ave.

$600 BUYS a first class bakery delicatessen and creamery on transfer corner and close to large school; fine business for two people. 6405 Telegraph ave., cor. Alcatraz ave., Oakland.

INVESTMENTS

COLUMBIA Marble Quarries, 6 per cent 15 yr. gold bonds, with stock bonus; $500 denomination; for sale at 90 per cent; samples for product and information. D. E. Besecker, Pacific Bldg., S. F.

FOR SALE—10 shares East Shore Lumber stock (par value $100 a share), sell less than par; need money; this an A-1 investment. Address box 12240, Tribune.

FOR quick sale, 1000 shares Monterey Coal Co. at 8c. Box 5513, Tribune.

STOCKS OFFERED FOR QUICK SALE

$2000 (5 bonds) Turlock Irrigation	@	91%
5000 shares Monterey Coal Co.	@	$.10
1000 shares Madison Oil Co.	@	.15
1000 shares Four Metals (San Jose)	@	.32
1000 shares Templor Ranch Oil Co.	@	.16
500 American Differential Ry. Axle	@	.35
500 shares Ind. Endless Chain Saw	@	.35
100 shares Boeschke Dredger Co.	@	2.70
40 shares Western National Bank	@	77.00
10 shares Rio Michel Rubber Co.	@	30.00
10 English Marconi Wireless	@	5.00
9 Telepost "A" and 3 Convertibles	@	7.00

E. F. WAYLAND & CO., 474 Monadnock bldg., San Francisco, Cal.

25 to 50 per cent on your money; will guarantee 8 per cent, with ample real estate security; proof on request. Box 11570, Tribune.

MASSAGE

ALCOHOL massage, baths, electric vibratory massage. 215 Kearny, Room 2, San Francisco. Miss Jordan.

EVYLLYN PARKIN—Alcohol massage; select patrons. Rooms 2 and 3, 846 Keary st., San Francisco.

HAZEL ALDEN—Massage. Room 4, 215 Kearney st., San Francisco.

HYGIENIC treatment and care of the body. 906 Washington st., suite 15.

MISS MORGAN, scientific massage, baths; refined patronage solicited only. 231 Kearny st., rooms 2 and 3, second floor, San Francisco.

MISS FLORENCE, late of Seattle; scientific massage; select patronage only. 225 Kearny, room 3 and 4, San Francisco.

MISS LA GRANE—Baths, scientific massage. 509 10th st., Room 1, over Owl Drug Store; 10 a. m. to 10 p. m.

MISS WOOD, formerly 57 6th st., tub baths, alcohol, oil massage; open Sunday. 124 Turk st.

MISS MELVIN GONZALES—Cabinet baths and alcohol massage. 469½ 9th st., Room 16.

MANICURING—571 8th st., Room 11, second floor; select patronage.

MISS HAMMOND—The Winsor, 915½ Washington st., Room 6; no sign.

MABEL CLIFFORD—Alcohol and scientific massage. 419 6th st., suite 11.

MISS GERTIE ANDERSON—Baths and massage. 524 9th st.

SCALP and magnetic treatments. 855 Washington st., Room 6.

VERNA COLLINS, electro-magnetic massage; salt glow vapor baths. 7 Telegraph ave.

CARPET CLEANING.

A—CARPETS cleaned and relaid, 3c per yard; carpets cleaned, 4c per yard. Berkeley Steam Carpet Cleaning Wks. W. F. Heine. Phone Berkeley 943.

ALAMEDA CO. Steam Carpet Cleaning Works, 612 2d st.; phones Oakland 2084; A 3334; first-class work guaranteed.

A. LESTER—Gold medal steam carpet cleaning, 856 Clay. All work guaranteed. Oakland 4184, A4184. Res. A4778.

CARPET-LAYING and cleaning. Phones Oakland 4768; Home A-4763. Robert Pitkin, Blake Block.

CARPETS cleaned, relaid; refitting especially; work guaranteed. C. L. Holland, Oakland 2071.

MATHEWSON'S Carpet Beating Works, 315 East 12th st. Phones, Merritt 595; B 1685.

HOUSE MOVERS

H. S. HENDERSON—Raising, shoring, moving; buildings bought and sold. 481 33d st. Phones—Oak. 2657, Home 5161.

J. H. LUTHGE—House mover, 957 29th st. Phone Piedmont 2633.

HOUSES FOR SALE

Are You Looking for a Home?

We have a very fine 6-room modern cottage; street work all done; fine location; easy terms; $2000.

S. & F. R. Gray

869 12th st., opposite Hotel St. Mark.

A REAL bargain—A modern 4-room cottage, on car line on a good street in East Oakland; reason for selling, leaving city. See J. A. Putnam, Circulation Department, Oakland Tribune.

For Sale by Owner

Fine home, 552 28th st.; lot 70x140; house of 10 rooms in excellent condition; ¼ sawed oak finish, plate glass windows; bungalow in rear; also fine garage. See owner, with Kiel & Evans Co., 4th and Franklin sts., Oakland.

FOR SALE—Modern 4-room shingled bungalow; lot 40x106; sunny side of street; 2-room house, barn, shed in rear of lot; 12 minutes to 14th and Bdwy.; $2500 for a quick sale; terms; no agents need apply. Owner, 127 Kales ave., between College and Broadway; phone Pied. 528.

For Sale by Owner

Attractive, modern, 4-room house for less than cost; most exclusive residence section; beautiful hardwood floors and paneling. For information call up Oakland 5200.

HERE IS A BARGAIN.
Modern 7-room house on a fine lot 40x100; two blocks from Fruitvale ave., or two blocks from 25th ave. carlines; price $2950; only $950 cash, balance of $2000 can stand at 6 per cent.
GEO. H. S. HALY & CO.,
1262½ Broadway. Phone Oak. 5459.

FOR SALE—Dandy 5-room cottage. 1055 53d st.; it's worthy of your inspection.

I HAVE a 9-room house which I must sell at once; lot 30x125; fine neighborhood; well taken care of grounds; house well preserved and all in finest condition; near two central car lines, S. P. local and Key Route; $5500 cash. If you are interested address Box 8461, Tribune.

MUST sell a 4-room and bath bungalow; lot 32 feet frontage, 100 deep; Wild ave., Reis Tract, S. F.; would trade. Box 5511, Tribune.

MORGENEIER, architect, 36 Telegraph ave., Oakland; new cottage plans, $10.

SWISS Chalet—6 rooms; basement, brick steps and pillars; sleeping porch; hardwood floors; beautiful winding stairway; elegant view; built up neighborhood of fashionable homes; easy terms. Owner and builder, phone Merritt 2612.

The owner of the below described property must sell and his price is reduced from $5000 to $3500 for cash right away; I have 2 weeks' contract for the above figure beginning today; pair of 5 and 6-room flats; porcelain baths, gas, mantels, double parlors, large sunny rooms, back porches, laundry, coal bins; all in perfect condition; all newly painted and papered, inside and out; open lawns, etc.; within 2 blocks of 12th st. Key Route station and in best renting district in Oakland; here is a chance to get a place to live in at a sacrifice and one to rent; $1000 to $1500 cash will handle this snap.
GEO. W. AUSTIN,
1018 Broadway, Oakland.

WILL build modern 2 apartments of 3 rooms each for $2000 or 4 apartments, $3750; wall beds; plans furnished. W. H. Moore, 1901 19th ave E., Oakland.

WILL furnish labor on 4-room cottage for $150, and 5 rooms $200 and up; work guaranteed. Box 10766, Tribune.

Will Build Houses

to suit your plans on terms. The Wright Co., 416-18 First National Bank Bldg.

$2750—Four-room high basement cottage; modern conveniences; 3 blocks from Key Route station; terms, $150 cash; balance $25 per month.
PERKINS-SMITH COMPANY,
1 Telegraph ave.

$500—Two-story house, 8 rooms, to be removed; must be sold; make offer; adjoining lots $1250 each; see it today; S. E. corner Fruitvale ave., East 17th st.; choice location and opportunity to secure a cheap home.
GEO. W. AUSTIN,
1018 Broadway.

$1800—FIVE-ROOM cottage, built 3 years; lot 50x215; new barn; all free and clear; terms; $100 cash, $15 a month. 3017 Persimmon st., Fruitvale; take Liese car to end of line, walk 4 minutes west.

$4750—FOR SALE by owner, new 7-room house, modern throughout; corner lot, 50x139; street work and walks; small payment down, balance terms. Address owner, Box 5597, Tribune.

$2650—BRAND new cottage of 5 rooms and bath, mantel; lot 90x100; near car line and school; terms $100 down, balance monthly. 1222 Fruitvale ave.

ROOMING HOUSES FOR SALE

FOR bargains in hotels, rooming houses, apartment houses and exchanges of all kinds, see
THOMPSON AND SPILKER,
280 Bacon Block. Phone Oakland 7794.

FOR SALE—Handsomely furnished modern 8-room flat; centrally located in a nice neighborhood; cheap. Box 13777, Tribune.

FLATS FOR SALE

FOR SALE—Nicely furnished 6-room flat; $150; a snap. Call afternoons, 829 Telegraph ave.

PROPERTY WANTED

AA—I have fifty thousand dollars to invest in good Oakland income property; refer to deal with owners. Box 12152, Investor.

HOUSE WANTED—Six or more rooms; must be modern and bargain. Box 5764, Tribune.

WANT to buy 5 or 6-room cottage or bungalow within twenty minutes' walk of 14th and Broadway; terms $500 down, balance $30 per month. Box 10777, Tribune.

WANTED—A building lot; North Oakland preferred; must be cheap. 1041 Stanford ave., Oakland.

WANTED—Modern 6-room cottage near carline; $100 down and $25 month. Address Box 5680, Tribune.

CLASSIFIED ADS IN THE TRIBUNE PAY BIG RETURNS.

FURNISHED HOUSES TO LET

COZY 3-room bungalow; gas, electric lights; near Key Route. 848 54th st.; Grove st. car.

FOR RENT—Completely furnished modern house of 18 rooms and bath on Webster, near 17th; especially arranged for boarding and rooming. Laymance Real Estate Co., 1214-1216 Broadway.

FOR RENT—12-room house furnished; bath and laundry; located centrally; 2 minutes to station; rent reasonable to right parties. Apply Box 13309, Tribune.

NEW 5-room Queen Ann home, handsomely furnished. Phone Berkeley 4185.

SEVEN rooms with Craftsman furniture; living room paneled; clinker brick fire place; piano, near Key Route; lower rent for lease. Phone Piedmont 4675.

TWO ladies wish to rent furnished house to small family and board with tenant; central location; nice side and back yards; liberal financial arrangement. Reply Box 12153, Tribune.

UNFURNISHED HOUSES TO LET

FOR RENT—Five-room cottage, 420 60th st., Oakland. Inquire 3057 Hillegass ave., Berkeley.

MODERN small 5-room cottage; rent $17. 457 Rose st., near Telegraph.

NEW, beautiful cottage 5 rooms and bath, basement all floored, strictly modern, gas and electric; near Key Route. 1171 19th st., near Adeline.

SUNNY, modern 5-room cottage, near Piedmont Key Route station, $18 month. 64 Montell st.

SIX-ROOM cottage, Piedmont, 3 blocks from carline; adults; $16. Box 5755, Tribune.

STOVES moved and connected; $1.50 to $4.50. Phone Oakland 3085.

$22.50—TWO-story house, 8 rooms, bath and laundry; partly furnished if desired; man boarder if desired. 1521 13th ave.

FURNISHED FLATS TO LET

ATTRACTIVE 5-room flat; elegantly furnished; modern; central; reasonable. See it, 1251 9th ave., cor. 15th.

ARTISTIC five-room flat; all fumed oak furniture; near Key Route; low rent for lease. Phone Piedmont 4675.

A THREE and 4-room flat and bath; finely furnished; adults. The Montone, 653 8th st.

A NICELY furnished upper flat, 5 rooms and bath. Owner, 282 24th st.

ELEGANTLY furnished upper flat of 3 rooms and bath, near Piedmont Key Route. 3793 Howe st.

FOUR rooms, bath and pantry, in modern nicely furnished flat; adults only. 1143 Jackson st.

FINE, sunny upper flat of seven rooms; furnished. 542 20th st.; phone Oak. 1419.

KREEKHOLM Court, 3-room apt., furnished; one block to cars; near Key Route; $22.50. 4976 Dover st.

MODERN, nicely furnished flat 5 rooms, bath. 1105 13th st., near Chestnut st.

NEWLY furnished four-room sunny flat with every modern convenience; phone and bath. 494 Hawthorne, off Tel.

THREE large sunny rooms; nicely furnished. 496 Hawthorne, close to Telegraph ave.

$20—THREE-ROOM upper flat; furnished; including telephone, coal and gas stoves. 216 11th st.; 4 blocks east of Broadway; too small for children.

946 36th—Sunny, modern flat, 5 rooms and bath; elegant furnished yard, barn; near Key station; adults.

560 SYCAMORE, near 22nd Key Route, 3 completely furnished, sunny roomed flats, cottage; adults; price $25.

UNFURNISHED FLATS TO LET

A NICE sunny upper flat in desirable location; one minute walk to 5 different car lines into Oakland; five minutes' walk to local train; reasonable. Key at 1267 11th ave. Flat next door.

A—$14, MODERN sunny flat, 4 rooms, bath, gas, wash trays. 225 Hollis st., on 14th st. car line, near 34th, ½ block from Key Route.

A.A.—FOR RENT—Modern flat, one blk. from Key Route station; five rooms; rent reasonable. 491 38th st., near Telegraph ave.

A SUNNY 5-room flat, opposite Key Route at 40th. Phone Oakland 5959.

FOR RENT—An up-to-date flat at 3946 Telegraph ave., corner Rose st.; $27.50 per month, including water; 2 blocks from Claremont Key Route to San Francisco; local street cars pass every few minutes.

FOR RENT—Beautiful sunny 4-room flat; up-to-date, new. 2004 Brook st., near 30th and Broadway.

KREEKHOLM Court, 5-room upper open flat; sleeping porch; one block to cars; $25. 4976 Dover.

LOWER flat 4 nice rooms, bath; gas, tubs; $12.50. 1420½ 11th st.

NEW 5-room lower flat near lake; sleeping porch; adults; reasonable. 7 Athol ave., E. Oakland.

SUNNY modern 6-room upper flat, convenient to both locals; rent very reasonable. Box 11658, Tribune.

THREE-ROOM flat, strictly first-class and select in every way, every room light, large and sunny; instantaneous water heaters hardwood floors and separate yards; Lakeside district; 5 minutes to Broadway; open daily 2 to 4; take car to 2d ave. car house, walk up Athol ave. Flats 124 and 128 Acton Place; adults only.

THREE or 4 unfurnished rooms; every convenience; 2 blocks Key Route; lower flat. 549 20th st.

$20—FIVE rooms, sunny flat; fine marine view; no small children. 650 Vernon st.; phone Piedmont 2471.

FURNISHED ROOMS TO LET

A—TWO nicely furnished rooms; modern home; use of large drawing-room adjoining; choice locality; downtown. 663 11th st.

A LARGE neatly furnished room suitable for one or two; breakfast if desired; phone Oakland 6978. 1255 Alice st.

AT 808 San Pablo, nicely furn. rms.; reduced rates to steady tenants; trans.

CENTRAL HOTEL, 616 12th st.—120 modern rooms, low rates, baths.

FURNISHED room for rent; married couple preferred; renting to have company in home, so will rent for a very small sum. 830 34th st.

FURNISHED rooms, grate, gas, phone. 481½ 7th.

LARGE sunny room for one or two gentlemen in small Christian Science family, close in. Phone Oakland 4311.

LARGE front room nicely furnished, $12; small one, $7; light housekeeping if desired. 963 11th st.

LARGE sunny front room to one or two; use of phone. 754 18th st.

NEW and modern hot and cold running water; private bath; $2.50 to $5 per week. "The Bonx," 608 14th st.

NEWLY furnished front room for one or two men or women, reasonable. 507 Jones st., near Telegraph.

St. George--Just Opened

571 13th, nr. Broadway, rates way down.

SUNNY front bay window room, modern conveniences to gentleman. 924 Filbert st. Phone Oakland 2008.

SUNNY front room, newly furnished; electricity, phone, bath. 644 13th st., cor. Grove.

SUNNY furnished room for a gentleman in private family. 663½ 10th st. Call evenings.

THE ARYEL.
One block from Key Route, single rooms $2 up; running water; housekeeping. 1454 San Pablo.

THE RAYMOND, 1070 Jefferson st., furnished rooms, day, week, month; reasonable terms.

WANTED—Good permanent tenant for two sunny front rooms; woman preferred; central; on carline. Address Box 10738, Tribune.

1330 BROADWAY, near Postoffice, clean sunny rooms, neatly furnished, $1 up.

UNFURNISHED ROOMS TO LET

THREE unfurnished rooms for rent. 726 13th st.; phone Oakland 2010.

THREE unfurnished rooms for rent; adults. Phone Merritt 3267.

THREE unfurnished sunny rooms; adults. 870 Filbert st.

HOUSEKEEPING ROOMS

ALTA VISTA, 1059 Castro—2 and 3-room suites; regular kitchens; hot and cold water; bath, phone, laundry.

AA — FURNISHED sunny housekeeping suites, $12 and $16; also single rooms. 275 E. 12th st.

A FRONT furnished room with kitchen; private home; walking distance; reasonable; use of piano. 389 22d st.

AA—SUITE of three rooms in the rear; two beds; also room with private bath; central. 672 10th st.

AT 1419 Grove; pleasant corner; bay window room; small kitchen for light housekeeping; furnace heat.

ELEGANTLY furnished 4-room apartment; sunny; use of piano; very reasonable; also other rooms. 1912 Telegraph ave.

FURNISHED sunny housekeeping suites, kitchen range; also single rooms; convenient to locals. 915 Filbert st.

FURNISHED rooms, housekeeping; three rooms, $25; two, $20; one, $15. Apply 464 E. 13th st.; phone Merritt 778.

FURNISHED apartments, $14 to $18 per month; running water and gas; other rooms also. 407 San Pablo ave.

FURNISHED housekeeping rooms in modern cottage, near Key Route, $12. 540 38th st.

FOUR furnished housekeeping rooms with bath and kitchen. 662 6th st.

HOUSEKEEPING suites; regular kitchens and grates. 507 San Pablo.

LIGHT housekeeping rooms, including electric lights, $15 per month. 1620 7th st., between Peralta and Campbell.

LARGE sunny room with or without privilege for light housekeeping. 1461 5th ave., E. Oakland.

ONE, two or three sunny furnished housekeeping rooms, cheap; laundry, bath, phone, near Key Route. 1215 San Pablo.

TWO front basement housekeeping rooms between two carlines, near Key Route station; rent reasonable; adults. 2011 Chestnut st.

THE OHIO, 505 18th st., corner Telegraph; furnished housekeeping and single rooms; steam heat.

TWO large furnished housekeeping rooms, all conveniences. 941 Adeline st., bet. 8th and 10th.

THREE sunny furnished rooms; low rent; gas, bath, phone. 526 35th st.

TWO nice rooms, $14, including cooking gas. 1420 11th st., near locals.

TWO nicely furnished rooms for light housekeeping. 665 18th st.

TWO or three furnished rooms for light housekeeping. 568 16th st.

$6 FOR two men or $8 for one man; 1-room cottage; complete for cooking. 210B 11th st.; 4 blocks east of Broadway.

913 18th st.—Three unfurnished housekeeping rooms and bath, all conveniences; also barn. Owner, 81? West.

ROOMS AND BOARDING.

ALEXANDRA, 1368 Webster st.—Large sunny rooms, running water, etc., with or without board.

At The Palms

1353 Grove, at 17th st. Oakland 7250.

BEAUTIFUL sunny rooms; private bath, individual table, excellent board, prices moderate. 1020 Madison, cor. 11th st.

BEAUTIFUL furnished room with or without board; all modern conveniences; hot water always. Oak. 5237.

DESIRABLE rooms and board in nice locality; near Key Route station; large sunny rooms. 523 27th st., near Telegraph.

DESIRABLE rooms with board; reasonable. 1268 Harrison, phone Oakland 5976.

FOR RENT in private family room suitable for two; with or without board; 5 minutes' walk to city hall; references required. Inquire 669 16th st., Oakland.

LARGE front room, well furnished, with heat and good board, $50 per month for two. 1401 Castro st., cor. 18th.

LARGE sunny room with board for two ladies employed; private family, close in. Phone Oakland 4403.

LARGE sunny front room suitable for two gentlemen or couple. 678 14th st.

MADISON PALMS
Two elegant sunny rooms, including board and use of reception hall and parlor; $50 upwards per couple; furnace heat, hot and cold water; cuisine unsurpassed. 1170 Madison st.

NEWLY furnished large sunny room; running water; private family; two, $60. 480 26th st.

PRIVATE house, 2 nicely furnished rooms, with board, use of bath and parlor; near 34th and San Pablo ave.; home cooking. Phone Piedmont 1227.

ROOMS and board for 2 gentlemen in exclusive private family; between Key Route and Narrow Guage stations. Phone Oakland 4403.

ROOM and board in private family for 1 gentleman. 220 12th st.

SUNNY room; running water; excellent board; phone Oakland 7487. 1318 Jackson st.

THE ELIZABETH, meals 10c to 25c. 641 22d st., phone Oak. 2498.

UNCOMMON accommodation, refined surroundings, for 2 persons; centrally located. Phone Oakland 2910, or Box 5591, Tribune.

WANTED—Roomers and boarders at 970 Jefferson st.; prices reasonable. Phone Oakland 6528.

$5.50 per week, room and board in private family, newly furnished. 178 10th st., corner Jackson.

CHILDREN BOARDED

INFANTS and delicate children to care for, best of references. Phone Merritt 3266.

MOTHERLY lady with nice home furnishes first class board and care for 1 or 2 children. 412 East 18th.

WANTED—Children to board, with mother's care, two blocks from school. Box 8806, Tribune, Berkeley.

ROOMS AND BOARD WANTED

MINING man wants room and board in small private family; will pay $8 per week; give particulars. Box 12175, Tribune.

APARTMENTS TO LET

APARTMENTS TO RENT.
The Charlton Apartments, in the new building on the southeastern corner of San Pablo ave. and 23d st., have been opened and suites can be secured by applying on the premises. These apartments are much larger, lighter and more airy than is usual; they are within one block of the Key Route station, within easy walking distance to the City Hall and on a car line that will carry passengers to any part of Oakland, Alameda, Berkeley and Fruitvale for one 5-cent fare. This is the best building on the avenue. Apply on the premises.
695 23d st. Oakland.

At the Vue du Lac

Corner 3rd ave. and 16th st., Oakland. two, three and 4-room modern suites. Everything new and completely furnished.
HOT WATER. STEAM HEAT. PRIVATE PHONES.
Prices range from $20 to $35 each. These apartments face Lake Merritt on Dimond car line.

A FURNISHED apartment of 3 rooms; close in. 1625 Grove; free phone.

AA—AT St. Nicolai, 15th and Clay sts., Oakland's finest and most central apartment house; quiet; modern; elegant furnishings; management unexcelled; moderate rates.

APARTMENTS—4 rooms and bath, completely furnished for housekeeping. 196 E 16th st., corner 4th ave.

APARTMENT of four outside rooms; private bath and heat. 800 14th st.

Belmont Apartments

Furnished and unfurnished, modern, steam heat, phones, etc. Telegraph ave. and 28th st.

BUENA VISTA—1411 Brush st.; 5 minutes' walk to city hall; 2, 3 and 4-room apartments; $20 to $35.

BEAUTIFUL and select 3-room flats; every convenience; adults. Athol ave. and Acton place.

COLONADE Apts., 546 33d st., near Telegraph—2, 3 rooms, cheapest and best in Oakland; wall beds; $17 up.

APARTMENTS TO LET (Continued)

Casa Rosa Apartments

New, completely furnished; reasonable; 1 block Key Route, 5 minutes City Hall. 1213 Market, opp. 15th. Oakland 4164.

FAIRMONT Apts., 201 Orange st.—3 and 4 rooms, elegantly furnished apt.; 5 minutes from 22d and Broadway; steam heat.

Lakeshore Apartments

Beautifully furnished, strictly modern; all conveniences; reasonable. Lakeshore ave. Boulevard.

LEWELLYN Apartments, 10th and Jefferson sts.; new fireproof building, strictly modern; two and three room suites.

Maryland Apartments

NW. corner 33rd and Telegraph ave. Oakland's leading family apt. house.

PORTOLA APARTMENT—New, beautifully furnished apartments; rates reasonable; fine locality. 566 22d st., between Grove and Telegraph ave.; ½ block from Key Route station; phone Oakland 6118.

Palm Inn Apartments

584 26th, new 3-4 rms. furn.; large grounds.

Royal Apartments

1742 Grove. 2-3 rooms, $20 up.

ROSLYN APARTMENTS, corner Telegraph ave. and 19th st.—2, 3, 4-room apartments, furnished, unfurnished, $18 up; rooms $8 up.

The Annston

corner 22d and Webster sts. Three, four and five-room unfurnished apartments; steam heated; continuous hot water; large sunny rooms; beautiful garden; one block from Key Route Inn. Apply F. K. Mott Co., or on premises.

THE BERKSHIRE APARTMENTS—Corner Telegraph ave. and Bancroft way, Berkeley; under new management; thoroughly renovated; first-class accommodations; 2 and 3-room suites.

THREE and 4-room sunny furnished apartments, new and modern, with private bath; rent very low. The Myrtle Apartments, 951 Myrtle st.

THREE or 4 rooms; fully furnished; all modern; $4 per week. 855 Harrison st., Oakland.

HOUSES AND ROOMS WANTED

A COUPLE would like 2 or 3 unfurnished rooms, located near 22d and Market streets station. Address Box 5266, Tribune.

BY YOUNG couple employed 2 rooms for housekeeping where school girl will receive attention morning and evening, near 40th and Grove or 55th and Grove; state particulars. Box 12252, Tribune.

COUNTRY REAL ESTATE

Beautiful Del Monte

CHOICEST SUMMER AND WINTER RESORT ON PACIFIC COAST. CHOICE LOT CHEAP IN DEL MONTE HEIGHTS, TO MAKE SETTLEMENT OF ESTATE MATTER. LOT IN BLOCK 25. SEE MAP. ADDRESS J. C. ARNOLD, 2432 OREGON ST., BERKELEY.

CHICKEN RANCHES
Any size; rolling or level land, $150 per acre and up. neighbors making $2000 to $4000 per year. Box 5471, Tribune.

ELEGANT corner lot in Capitola Heights, Santa Cruz Co., a few blocks from the beach; beautiful site for an ideal summer home; will sell at a sacrifice, party leaving for the East. Box 9594, Tribune.

FOR SALE—An up-to-date confectionary store. G. A. Lavender, Livermore, Cal.

INVESTORS IN EUCALYPTUS LANDS
An unsurpassed opportunity to secure from twenty-five acres up of eucalyptus in the famous Santa Maria Valley, where the fertile soil and its proximity to the coast make ideal conditions for the growth of these trees.
The first year you plant the trees, the second and third years you care for them, the fourth year you pay one-fourth of the purchase price of the land and one-fourth each succeeding year for three years. The land is limited to a few hundred acres in quantity and first come first served. A snap like this has never before been offered in California.
Get in on the ground floor and secure a grove worth while for little money.
For further details write A. L. Stanley, Santa Maria, Cal.

QUICK SALE—A few choice tracts at Hayward and Walnut Creek, cut to suit purchaser, at $150 to $250 per acre; easy terms. W. A. Markley & Co., 1266 Broadway.

Ranch for Sale

320 acres, abstract of title, well watered, firewood, 7 acres vineyard, bearing, comfortable buildings; 7 miles from Concord, Contra Costa Co.; $40 per acre. Jeff A. Bailey, Cornwall, California.

$4000 to $6000 CASH FOR A RANCH.
Not less than thirty acres near school and market, with good five or six-room house, barn and other out-houses; must have level land suitable for cultivation, none but those with A 1 propositions need reply. Box 12207, Tribune.

LOTS FOR SALE

FREE!

A handsome booklet telling and showing you all about one of the finest places around the bay in which to live and enjoy life.

Big lots at little prices.

We'll take you out in our auto any time you wish.

Street cars pass the place; everything you want to make home perfect is there.

Of course by this time you will have guessed that we are talking about

BOULEVARD GARDENS

and so we are. Office on tract, too.

Geo. W. Austin

1018 Broadway, Oakland.

FOR SALE or trade lot near Fruitvale ave. Address P. O. Box 176, Elmhurst.

POSITIVELY A SACRIFICE.
Lot [illegible] on 53d, near Shattuck; price $1250. Box 17712, Tribune.

$1500—This is a very small price for a splendid lot, 30x125, between Telegraph and Grove, near 35th. Look into it.

$1250—Lot at Lakeside; view; splendid location; close to cars; street work complete; a great value.
GEO. W. AUSTIN,
1018 Broadway, Oakland.

WHEN some one, who wants to buy a lot looks—your ad. should be "THERE."

PROPERTY TO EXCHANGE

FOR EXCHANGE—San Francisco apartment building, located near the Fairmont Hotel, of 12 apartments, thoroughly modern in every respect; income $400 per month; this is within easy walking distance of the business center; the view is magnificent; elevation being about the same as that of the Fairmont; will exchange for either Oakland or San Francisco property. Oakland preferred. See owner, 422 11th st., Oakland.

FOR SALE or exchange $700 equity in 5-room cottage, Berkeley; will trade for lot, bargain. Address Box 5470, Tribune.

HOUSE of 12 rooms, bath and laundry, to exchange for similar place in Los Angeles; will exchange furnished if desired; either permanently or for a limited time; will consider exchange for San Francisco property. Box 9935, Tribune.

LOOK HERE!

I will exchange my equity in a valuable business lot for first-class piano; no agents. Box 13404, Tribune.

WHEN the buyer "looks," the seller's ad. should be "THERE."

ADOPTION

A HEALTHY baby girl for adoption 4 months old. Box 13176, Tribune.

FOR adoption, healthy baby boy with dark eyes and auburn hair. 563 21st st.

RENOVATORIES

WE keep you looking neat; prices reasonable. Golden West Renovatory, 51 Telegraph ave.

REAL ESTATE

WATER FRONT PROPERTY

Deep Water Sites for Factories and Warehouses

We have for sale or lease some of the choicest water-front property in Oakland. Now is the time to purchase these lands either for speculation or for present or future development.

Frank K. Mott Co.

1060 Broadway, between 11th and 12th, Oakland.

Laboring Men Look!

Do you want a good building lot near San Pablo ave. and overlooking the Golden Gate? A fine deal for a man who wants good, cheap home; ½ cash; balance easy terms; price $1100 at 6 per cent; best bargain on the map; over 100 new residences built in 1 year; see the beautiful boulevard gardens No. 2 before making up your mind where to build.
J. C. ARNOLD,
2432 Oregon st., Berkeley.

A BERKELEY BARGAIN.
Do you want to live in the beautiful foothills of North Berkeley, near the proposed capital site? I have a nice lot 51x143 that is right near the proposed Key Route extension, and better yet, right on line of the new S. P. electric line that belts Berkeley; here is a fine bargain at $1100; ½ cash down and balance in 1 year at 6 per cent; get down the map of Fairmont Park and look at Ramona ave. and Solana ave. and see what find property this is. Address
J. C. ARNOLD,
2432 Oregon st., Berkeley.

Before You Buy

See the two choice lots I have in Melrose Heights at a low figure for quick terms; I can sell you one or two of the choicest lots in the choice part; free from fog; right close to the Boulevard; only 3 blocks to street cars and Melrose station; pay me $1200 cash and take the two; balance on easy payments at 6 per cent; no part of the newly annexed district is equal to Melrose Heights.
J. C. ARNOLD,
2432 Oregon st., Berkeley.

HERE is the best bargain in Oakland; one block from San Pablo ave., bet. 22d, 23d and West; three frontages, practically 100x100, with three-story building, which cost $17,000; lot cost $21,000; all for $25,000; mortgage $15,000; will exchange equity. L. W. Jefferson Realty Co., 350 Market st., S. F., or G. W. Austin, 1018 Broadway, Oakland.

CLASSIFIED ADS IN THE TRIBUNE PAY BIG RETURNS.

Modern Home

A Real Bargain $3700

Mortgage of $2500 can remain; this modern two-story home of 7 rooms and bath; 4 bedrooms; cost the owner $5000 two years ago; this sacrifice price is for immediate sale and is the biggest snap we have had listed this year; downstairs all is paneled wood and in very best of condition; the four bedrooms have large closets and each bedroom is piped for gas heating, gas and electric light; near 33d and Grove; now if you want this property you have got to be quick. (1824)

REALTY BONDS and FINANCE CO.,
1172 Broadway,
Exclusive Agents.

$50 cash, $5 monthly, rustic finish cottage, 3 rooms; large chicken run; lot 51 80x124.32; city water, between 2 car lines, schools, etc; price $1150.
$25 cash, $2.50 monthly, 2-room cottage, shingle finish; all fenced; city water; a few minutes to cars and schools; lot 50x100; only $950.
$60 cash, $5 monthly, cozy cottage, 3 rooms, shingle finish; nice view large lot, 75x100; good location; a bargain. Call or send for circular, 458 9th st., near Broadway, Oakland.
H. Z. JONES, OWNER.

FRUITVALE REAL ESTATE

FRUITVALE PROPERTY.
Only $250 down; just finished; lovely 5-room cottage; only ½ block off Fruitvale ave.; street finished; price $2400; balance at 7 per cent; lot 34x104.
CENTRAL REALTY CO.,
2712 Fruitvale ave.

ELMHURST REAL ESTATE

Only Seven Lots

left at $125; $25 down $7 a month; $100 cheaper than any other lots in Elmhurst; come out today.
BEN WILSON.
E. 14th st., near Grand ave., Elmhurst.

MONEY TO LOAN

LOWEST RATES ON LOANS FROM $10 TO $200

As a rule people who borrow money want it right away, not tomorrow, not next week, but today. You can save time, worry, trouble and money by going direct to the "HOUSEHOLD." We have never failed to handle a transaction as promised. Loans made Quickly, Privately, without red tape methods and at rates satisfactory to all. No advance charge. You pay only for the time you keep the money. Call or phone and we will attend to your wants immediately.

HOUSEHOLD LOAN CO.

ROOMS 518 AND 519, FIFTH FLOOR, FIRST NATIONAL BANK BLDG.
Broadway, San Pablo and 14th. Phone Oakland 6980 or Home A-3580.
SAN FRANCISCO OFFICE, ROOM 357, PACIFIC BUILDING.

SALARY AND FURNITURE LOANS

We make loans from $10 and up to men and women who are honest and work steady and faithfully. That is all the security we require for a reasonable amount. If you are behind with some of your bills see us. Our charges are reasonable and you can return the money to us in small payments on your pay days. Our plan helps you to get out of debt. We also loan to those owning pianos and other furniture. No furniture disturbed. Loans made immediately. No unnecessary publicity or red tape. Courteous treatment.

PACIFIC LOAN CO.

THE WAGE EARNERS' BANK.
R. E. Cruzan, Manager.
Room 306 Bacon building.
12th and Washington Sts.
Phone Oakland 4609.

Money Wanted $500 to $75,000

We have numerous applications for money on income paying property, close in; will pay 7 and 8 per cent net; place your money with us.
We aso LOAN money; any amount; no delay if security is O. K.
M. T. MINNEY CO.,
1259 Broadway.
Phone Loan Department Oakland 5621.

A--Loans on Furniture

DIAMONDS, PIANOS, WAREHOUSE RECEIPTS OR OTHER SECURITY, WITHOUT REMOVAL FROM YOUR POSSESSION, CHEAPEST RATES

PEOPLE'S LOAN CO.

ROOMS 294, 295, BACON BLOCK.
PHONES OAK. 5942; HOME A-4676.

NEW PLANS — NEW SYSTEM
LOANS ON FURNITURE, PIANOS, ETC.; YOU PAY ONLY FOR TIME YOU KEEP MONEY; PAY ON LOAN ANY TIME; INTEREST CHARGED ONLY ON AMOUNT UNPAID; NO ADVANCE CHARGES; LOANS MADE SAME DAY AS APPLIED FOR; COMPARE TERMS.
KEYSTONE BROKERAGE CO.,
460 13TH ST., ROOM 12, OAKLAND 6196.

ANY SALARIED OR WAGE EARNER
Can get on his note monthly—
$50, return to us $12.35
30, return to us 8.00
15, return to us 4.00
Or any other sum in proportion.
STAR LOAN AND INVESTMENT CO.,
267 Bacon Block.

MONEY TO LOAN.
I have a quarter of a million dollars to loan in sums ranging from $400 to $30,000. Quick action; make your application now.
GEO. W. AUSTIN,
1018 Broadway, Oakland.

ANY AMOUNT, ON REAL ESTATE. No delay. Low rates. KEYSTONE LAND CO., 460 13th st.

CALIFORNIA'S LARGEST PAWN-BROKERS.
Liberal loans on diamonds, jewelry, sealskins, furs, etc.; banking rates; ladies' private office; fire and burglar proof vaults on the premises.
CALIFORNIA LOAN OFFICE,
927 Broadway, cor. 9th St., Oakland.

Koenig & Kroll,

878 Broadway, will be pleased to receive applications for loans $500 up.

LOANS ON FURNITURE

DIAMONDS, PIANOS, WAREHOUSE RECEIPTS OR OTHER SECURITY, WITHOUT REMOVAL FROM YOUR POSSESSION.
Our specialty—loans in small amounts, FROM $10 TO $200.
All our dealings strictly confidential. All applications given prompt attention. You pay us in small monthly installments, having option to pay us in full any time, thereby saving a discount to yourself. Our rates are the lowest. Phone, write or call and get rates and details.

MUTUAL LoanCo.

No. 5 Macdonough Bldg.

CORNER 14TH AND BROADWAY.
PHONES OAK. 5912 or HOME A-4924.

LOANS on furniture, etc., made within hour after call.
You retain possession.
Terms to suit borrower.
Confidential. Lowest rates.
STRINGER LOAN CO.,
1015½ Broadway, rm. 11. Phone Oak. 9169.

MONEY loaned salaried people, women keeping house and others, upon their own names, without security; cheapest rates, easiest payments; offices in 66 principal cities; save yourself money by geting our terms first. "Tolman's," 460 13th st., room 9, Oakland; Phelan Bldg., room 951, San Francisco.

MONEY to loan on furniture without removal; low interest; easy payments; strictly confidential. Box 13734, Tribune.

RAILROAD CO. EMPLOYES,
STREET CAR CO. EMPLOYES
or any honest man or woman employed on a salary can make a loan at the cheapest rates, and without their employer's knowledge, at
Room 5, Smith Bros. Bldg.,
460 13th street,
Golden West Loan Company.

Salaried People

MEN AND WOMEN

Can borrow at lowest rates without endorser; strictly confidential.
ROOM 24, BACON BLOCK.
$ Oakland Discount Co. $

OAKLAND LOAN AND TRUST CO.—Salary and other loans; established 10 years. Room 25, 1003½ Broadway. Hours 9 to 4.

TO LOAN $500 at 8 per cent; $750 at 7 per cent; $1000 at 8 per cent; $2000 at 7 per cent; $15,000 at 6 per cent; must be good real estate. F. A. Will, 476 10th st.

$ Salary Loans $

United States Discount Co., Room 114, Bacon Building.

CARRIER WEIDER—Money loaned on furniture, pianos, etc. 342 Telegraph ave.

DON'T borrow on salary until you see me. F. A. Newton, 613 Union Savings building.

$100 to $100,0000 on real estate.
V. WEHE CO.,
13 Telegraph ave.

$100 to $100,000; 1st, 2nd mortg.; any proposition. DU RAY SMITH, 1015 Bdwy.

PLUMBING SUPPLIES

ALL goods guaranteed to be perfect; one set two parts wash trays, one 30-gallon hot water boiler, one 18x30 porcelain sink, $10. Oakland Plumbing Supply Co., 812 Broadway.

CLEANING AND DYEING

LONDON Dye Works, Tailoring, 395 San Pablo. Phones Oakland 8287; Home A-4183.

DIAMONDS WANTED.

HIGHEST prices paid for diamonds and old gold. Schoenfeld & Co., 38 San Pablo.

BOOK BINDING
of all kinds done in a manner that will please you at
The Tribune

TOO LATE TO CLASSIFY.

EXPERIENCED housekeeper or chamber work wanted; would not mind country. Call or write 660 6th st.

TWO beautiful Maltese dogs; elegant coat; cheap. 904 Broadway; phone Oakland 6248.

IN Alameda, silk umbrella, sterling handle; monogram on same; valued as gift; suitable reward. Address Box 12199, Tribune.

COTTAGE 4 rooms and bath; 58th st., near Adeline st.; one block from Key Route station; rent $12. See W. C. Moran, agent, South Berkeley.

SUNNY suite, furnished; running water, central, bath, furnace heat. 566 15th street.

FOR SALE—Electric automobile; best make; first-class condition; a bargain. Address 242 Key Route Inn.

TWO solicitors, tea and coffee; steady work, good commission. 1008 Jefferson street.

OFFICIAL RECORDS

DEEDS RECORDED TUESDAY, NOV. 23.

Piedmont Hills Improvement Company to Carrie L. Rowell (wife of H. E.), lot 2, block K, map of Grand Avenue Heights by the Parks, Oakland; $10.

Pleasanton Valley Improvement Company to Henry T. Griffin (married), lots 14 and 15, map same, Oakland; $10.

William N. and Lizzie Halbert (wife) to Sarah G. Hammond (widow), N Oakland avenue, 84.8 E from SW corner of lot 25, block B, NW 94 to point in NW line of lot 28, block B distant 14 feet NE from NW corner of lot 26, NE 81 to common rear corner of lots 26 and 27, block B, SE 94 to E corner in straight line 94 feet to E corner of lot 26 on N line of Oakland avenue, S 43.4 to beginning, Oakland; $10.

Darwin C. and Anna De Golia to Mary L. Holman (widow), lot 12, block A, revised map of Claremont Avenue tract, Oakland township; $10.

W. M. Greener to John F. Slavich (single), lot 12, block F, map of Stanford tract, Oakland; $10.

Anna M. Akerly to J. C. S. Akerly (husband), SW Sixteenth and Adeline, W 110 by S 40, portion of block 587, Oakland; quitclaim deed; $10.

Daniel E. Mason (single) to Julius L. Hippell, intersection NE Hopkins with SE Dimond, SE 63 by NE 125, lot 1 and portion of lot 2, block B, map of Dimond tract, Alameda; $10.

The Talcott Land Company to Henry Pisigoni (single), lot 23, block 27, map of Melrose Heights, Brooklyn township; $10.

DEEDS RECORDED WEDNESDAY, NOV. 24.

Maquelina Vargas (widow) to James B. Fair (married), beginning at a point where SE School street is intersected by NE line of lot 41, NE 50, SE 358.98, SW 50.13, NW 362.55, lot 40, map of Austin May tract, Washington township; $10.

J. W. Laymance (single) to Fred Schafer, NW Park way and Fifth, W 125 by N 35, lot 36, block 14, Home Park tract, Berkeley; $10.

Jeremiah P. Rathbone to Sarah J. Rathbone (wife), N Bay, 310 E of Main, E 290.7, N 113, E 107.6, S 360 to beginning, portion of plot 8, Rancho El Valle de San Jose, Pleasanton township; $10.

Abbie S. Lewis to Johann R. and Anna Barlund (wife), SW Jay and Buena Vista avenue, W 24.34, S 100.20, E 24, N 99.04 to beginning, lot 15, block A, map of portion of Fitch tract, Alameda; $10.

North Berkeley Land Company to J. H. Spring, lots 3, 4, 6 to 11, 14, block 24, lots 9 and 8, block 25; lots 32 to 36, block 36; lots 4, 5, 50 and 51, block 37, amended map of Fairmount Park, Berkeley; lots 2 to 18, block 11; lots 7, 8, 11 to 21, block 12; lots 1 to 4, 7, 33 to 37, block 13; lots 1 to 15, 17, 19, 20 and 21, block 14; lots 1 to 11, 15, 24 to 28, 31 and 32, block 15; lots 11, 13 to 17, 19 to 23, block 16; lots 1, 3 to 18, 22 to 27, block 17; lots 1 to 11, 13, 14, 17 to 21, 23 to 34, block 18; lots 1, 2, 4 to 8, 10 to 25, block 19; lots 1 to 28, block 20; lots 1 to 17, 19 and 20, block 21; lots 1 to 30, block 22; lots 1 to 4, block 28, Northbrae, Berkeley; $10.

Same to same, lot 26, block 27, amended map of Fairmount Park, Berkeley; $10.

Ignatz and Maggie Fischel (wife) to Florence I. Catterson, E Grant, 242.6 S of Addison, S 37.6 by E 130, lot 18, block 2, map of McGee tract, Berkeley; $10.

Rollie C. Papworth (single) to J. S. Myers, NE East Twenty-second, 100 SE of Twenty-third avenue, SE 40 by NE 90, lot 4, block H, Ingham Terrace, Oakland; $10.

Mrs. Sarah E. McRae to William F. Person (single), re-record, lot 12, block N, amended map of Moss tract, Brooklyn township; $10.

West Berkeley Land Company to Lena H. Wagner (wife of L. H.), lots 20 and 38, block 19, map of San Pablo Park, Berkeley; $10.

George and Nellie M. Schmidt (wife) to Andrew Bergman, E California, 40 S of Allston way, S 30 by E 91.4, W 91.4 feet of lot 13, block 7, map of resubdivision of portion of blocks 7 and 8, map of McGee tract, Berkeley; $10.

Earle C. and Bessie E. McCord to E. J. Overend, lot 10, block A, map of resubdivision of Weld tract, Brooklyn township; $10.

George W. and Madge V. Rear (wife) to Harry P. Carlton, E Lenox avenue, 60 S of Van Buren, SW 60, SE 150, NE 60, NW 150 to beginning, portion of plot 21, map of V. and D. Peralta ranchos, Oakland; $10.

Hulda Jacobs to Lena White, W Filbert, 100 S of Tenth, S 75 by W 125, portion of lot 2, block J, map of property of Oakland Central Homestead Association, block J same as block 544 of Boardman's map, Oakland; $10.

Charles H. and Gertrude E. Sommer to Albert A. Atkinson, intersection of NE Lloyd avenue with NW Brandon, NW 25 by NE 100, lot 8, block B, map of Fruitvale Station tract, Brooklyn township; $10.

Greppi and Cardoni Abbondio to Rosa F. Montano and Catarina M. Leone, undivided one-half W California (Calais), 50 S of Julia (Ashby), S 40 by W 100, S 40 feet of lot 27, block N, map of blocks M to P, Harmon tract, Berkeley; $10.

Ethel M. Montgomery to Paul J. and Jessine Weber (wife), lot 10, block 104, map of Central tract, Hayward, Eden township; $10.

A. Laurence Johnson to May I. Johnson (widow), E Broadway, 150 N of Calhoun, N 50 by E 140.2, being subdivision 2 of lot 4, map of subdivision of one-half-acre lots in Hays & Caperton tract, Alameda; $10.

Henry C. Rogers and wife to W. Q. Buffington, lot 11, block D, map of Elmwood Park, Berkeley; $10.

North Berkeley Land Company to Leanie J. Jacobs (single), lots 17 and 18, block 12, map 4, Regents Park, Oakland township; $10.

County Line Land Company to E. L. and Mary W. Baldwin (wife), lots 15 and 16, block 14, map of Regents Park No. 6, Berkeley; $10.

Same to Annie L. Jacobs (single), lots 17 and 18, block 14, map same; $10.

William G. and Hettie T. Henshaw to C. F. Murdoch, lots 49 and 50, block O, map of Linda Park, Brooklyn township; $10.

Charles G. Owens to Rosa Owens, N Bristol, 207.12 E of San Pablo avenue, E 50 by N 204, lot 11, block B, Rooney tract, Berkeley; $10.

E. B. and A. L. Stone Company to John E. Preston, lots 15 and 16, SW 5 feet of lot 17, map of E. B. and A. L. Stone Company's lots, Brooklyn township; $10.

Margaret E. Wyman to Gilbert Wyman, lots 3 and 4, map of Fruitvale and San Leandro Road tract, Brooklyn township; $10.

Margaret E. Wyman to Gilbert Wyman (husband), lot 17, Wyman's subdivision of Park Place, Brooklyn township; gift.

BUILDING CONTRACT.

November 23—Hausen & Kahler Realty Company (owner) with Ben O. Johnson & Son (contractors), NE corner of Eighth and Webster, Oakland, for $7107. Plans and specifications filed. (Recorded November 23.)

ATTORNEYS-AT-LAW

A.A.—W. N. GILLIAM, 969 Broadway; open evenings; fees moderate. Phone Oakland 3466.

B. H. GRIFFINS, attorney-at-law, U. S. Bank bldg., Oakland. Phone Oak. 651.

CLASSIFIED ADS IN THE TRIBUNE PAY BIG RETURNS FOR THE MONEY INVESTED.

GEO. F. WITTER JR., Attorney-at-Law, offices 417-19 First National Bank Bldg.

HARRY C. SCHROEDER, U. S. and foreign patents. 415-16 First National Bank, Oakland. Phone Oakland 2751.

L. S. CLARK, attorney-at-law, 551 Jackson st. Consultation free. Open evenings.

P. M. BRUNER, lawyer, 872 Broadway, on the ground floor.

R. W. KING, attorney-at-law, formerly Examiner bldg., now Room 761 (7th floor), Pacific bldg., 4th and Market, S. F.; general practice, court and office; no fee for consultation or in advance; moderate charges.

A— PHILIP M. WALSH
Attorney-at-Law,
rooms 501-502, the Oakland Bank of Savings bldg., 12th and Broadway, Oakland, Cal. Office phone Oakland 3032; residence phone Piedmont 3016.

A. L. FRICK, attorney-at-law, Bacon building. Phone Oakland 9206.

A. A. MOORE, attorney-at-law. 15 3d st., San Francisco.

CLINTON G. DODGE, room 306 Oakland Bank of Savings bldg.

JOHNSON & SHAW, law office, 915 Union Savings Bank bldg. Phone Oakland 3403.

MELVIN C. CHAPMAN, attorney-at-law, Oakland Bank of Savings bldg. Phone Oakland 836.

PERCY C. BLACK, attorney (Reed, Black & Reed), Union Savings Bank bldg. Phone Oakland 651.

STANLEY MOORE, attorney-at-law, Balboa bldg., San Francisco.

BEN F. WOOLNER, attorney and counselor-at-law and notary public. First National Bank bldg. Phone Oakland 38.

DUDLEY KINSELL, attorney-at-law, Oakland Bank of Savings bldg. Phone Oakland 1534.

D. A. KNAPP, attorney. Office First National Bank bldg.; phone Oak. 8047.

FREDERICK E. WHITNEY, attorney-at-law, 867 Broadway, rooms 17 and 19. Phone Oakland 4872.

EDWARD R. ELIASSEN, attorney-at-law. Rooms 1113 and 1115, Union Savings Bank Bldg., Oakland, Cal. Phone Oakland 1669.

GEO. DeGOLIA, Oakland Bank of Savings bldg. Room 613. Phone Oak. 38.

GEO. W. REED, attorney, Union Savings Bank bldg. Phone Oakland 651.

GEO. W. LANGAN, 202-203 Bacon block. Phone Oakland 1431.

HARRY W. PULCIFER, attorney-at-law. Union Savings Bank bldg. Phone Oakland 1669.

LOCAL PRODUCE

BUTTER, CHEESE AND EGGS.

Butter—Fresh creamery extras, [illegible] steady; do firsts, 30½c, steady; do seconds, [illegible] steady; California storage extras, [illegible] extra storage ladle, 25½c, steady; do [illegible] 25c, steady.

Cheese—California fancy flats, [illegible] firm; do firsts, 17c, steady; do seconds, [illegible] firm; fancy Young Americas, 18c, [illegible] firsts, 17c, steady; fancy Oregon Young Americas, 18½c, firm; do flats, 17c, [illegible] fornia fancy storage flats, 16c, firm; do [illegible] 15½c, firm; storage Young Americas, [illegible] New York singles, 19c, firm; do daisies, [illegible] firm.

Eggs (per dozen, cases included)—California fresh extras, 5?c, steady; do firsts, [illegible] do seconds, 35c firm; do thirds, [illegible] California storage extras, 30c, weak.

POULTRY AND GAME.

Poultry (per dozen)—Hens, $5.00@[illegible] for [illegible] $6.50@7 for large and $7@10 for extra [illegible] roosters, $6.50@7; do extra large, [illegible] roosters, $4@5; fryers, $5@6; broilers, [illegible] for large and $3@4 for small; ducks, [illegible] pigeons, $1.25; squabs, $3.50@4; geese, [illegible] per pair; goslings, —— per pair; live [illegible] 22@24c per lb; dressed turkeys, [illegible]

Game (per dozen)—Mallard ducks, [illegible] canvasbacks, $3@5; sprig, $2.00; teal, [illegible] 2.50; widgeons, $1.50@2.50; spoonbills, [illegible] blackjacks, $1.25@2; gray ducks, [illegible] heads, $2@3; gray geese, $2@3; white [illegible] $1.25@2; brant, $1.50@2.50; honkers, [illegible] hare, $1.75@2.00; rabbits, [illegible]

POTATOES, ONIONS AND VEGETABLES.

Potatoes per ctl)—River whites, [illegible] for common to choice, 90c@$1; Salinas Burbanks, $1.15@1.30; Oregon Burbanks, [illegible] sweet potatoes, $1@1.25.

Onions—Yellow, 80@90c per ctl.

Vegetables—Tomatoes, $1.00@1.50 per [illegible] green peas, 7@8c per lb; string and wax beans, 5@7c per lb; lima beans, 6@8c per lb; [illegible] squash, 75c@$1.25 per box; garlic, [illegible] cabbage, 50c per ctl; cucumbers, 75c[illegible] box; cauliflower, 60@80c per dozen; [illegible] 75c per sack; carrots, 75c per sack; [illegible] 50c@$1.25 per box; green peppers, [illegible] per box; celery, 30@40c per dozen; [illegible] 15@25c per lb.

DECIDUOUS AND CITRUS FRUITS.

Strawberries—$5@6 per chest.

Apples—$1@1.50 per box for fancy, [illegible] for choice and 40@65c for common.

Pears—Winter Nellis, $1.50@1.75 per box; other varieties 50c@$1 per box.

Quinces—50c@$1 per box.

Pomegranates—75c@$1.50 per box.

Persimmons—85c@$1 per box.

Grapes—Small boxes, 35@50c; crates, [illegible] 75c; lug boxes, 50@85c.

Citrus Fruits (per box)—Valencia oranges, $3@3.50; new navels, $2.25@2.50; tangerines, 75c@$1.25 per crate; grapefruit, [illegible] seedless; lemons, $4.25@4.75 for fancy, [illegible] @3 for choice and $1@1.50 for standard; [illegible] $4.50@5.

Tropical Fruits—Bananas, 75c@$1.25 [illegible] bunch for Hawaiian and $2.50@3.50 for Central American; pineapples, $2@3 per dozen.

BEANS AND SEEDS.

Beans (per ctl)—Bayos, $4.50@5.15; [illegible] nominal; small white, $4.50@4.85; large white, $3@3.40, pink, $3.70@3.80; red, $6.50@7; blackeyes, $4.15@4.25; cranberry beans, [illegible] Garvanzas, $2.50@3; horse beans, $1.75@2.

Seeds—Brown mustard, 4@4½c; yellow mustard, 5½c; flaxseed, 4½@5c carload lots; canary, 4½c; alfalfa, 16½@17c; rape, [illegible] 1¾@2¼c; timothy, 6c; hemp, 3¼@3½c; millet, 3c per lb.

Dried Peas—Green, $4.30@5 per ctl.

HAY AND FEEDSTUFFS.

Bran—$29@30 per ton for white and [illegible] @29 for red.

Middlings—$36.50@37.50 per ton.

Shorts—$31.50@33 per ton.

Feedstuffs—Rolled barley, $31.@32; rolled oats for feed $32.50@34.50; mixed feed, [illegible] for average lots; oilcake meal, in 20-ton lots, $33@39.50, in 10-ton lots $40, in 5-ton lots $40.50, small lots $41; cocoanut cake or meal at mills, $25 in 20 and 10 and $25.50 in 5-ton lots, jobbing $26; cornmeal, $37@38; cracked corn, $38@39; alfalfa meal and mealfalfa, jobbing lots $24, carload lots $23 per ton; [illegible] alfalfa meal, $22 for carloads and [illegible] for jobbing lots.

Hay—Fancy wheat is quotable at $19 and fancy oat at $18. The bulk of the hay sells as follows: Wheat, $15@18; wheat and oat, [illegible] @17; tame oat, $13@15; volunteer wild oat, [illegible] @14; barley and oat, $13@15; alfalfa, [illegible] stock hay, $7@10 per ton.

Straw—50@60c per bale.

NEWS OF SHIPPING

U. S. COAST AND GEODETIC SURVEY.

Time and heights of high and low waters at Fort Point, entrance to San Francisco bay. [illegible] official authority of the superintendent.

The tide at Mission-street wharf is twenty-five minutes later than at Fort Point. The height of tides is the same at both places.

The time of the tide at Webster-street bridge is forty minutes later than the time below given in the following table:

NOVEMBER 26 TO 30.

	A.M. Time	Feet.	A.M. Time	Feet.	P.M. Time	Feet.	P.M. Time	Feet.
	L. W.		H. W.		L. W.		H. W.	
26	3:47	2.2	9:55	6.3	4:50	—0.6	11:55	[illegible]
27	4:33	2.5	10:36	6.5	5:36	—1.2	....	...
	H. W.		L. W.		H. W.		L. W.	
28	0:53	4.7	5:20	2.9	11:18	6.4	6:[illegible]	—[illegible]
29	1:52	4.6	6:08	3.2	12:04	6.2	7:[illegible]	—[illegible]
30	:252	4.6	7:02	3.4	12.50	5.9	[illegible]	—[illegible]

NOVEMBER 26.

Sun Rose......7:02 | Sun Sets.......[illegible]

MOVEMENTS OF STEAMERS.

Steamers due to arrive at and depart from San Francisco for the next few days are as follows:

ARRIVE.

Steamers. From Due.
George W. Elder—Portland and Astoria..Nov.
State of California—Eureka..........Nov.
Santa Rosa—Los Angeles and Santa Barbara..........Nov.
Tampico—Seattle..........Nov.
Olson and Mahony..........Nov.
President—Seattle..........Nov.
Chehalis—Gray's Harbor..........Nov.
M. F. Plant—Coos Bay..........Nov.
Brunswick—For Bragg..........Nov.
Sea Foam—Mendocino..........Nov.
Kansas City—Portland and Astoria....Nov.
Coos Bay—San Pedro..........Nov.
Hanalei—San Pedro..........Nov.
Setos—Hamburg via Salina Cruz......Nov.
Curacao—Mexican ports..........Nov.
Yosemite—Astoria and Portland........Nov.
Buckman—Seattle and Tacoma........Nov.
F. A. Kilburn—Eureka..........Nov.
Santa Rosa—Los Angeles..........Nov.
City of Topeka—San Diego and way ports..........Dec.
State of California—Eureka..........Dec.
Norwood—Grays Harbor..........Dec.
George W. Elder—Los Angeles..........Dec.
Pomo—Point Arena and Albion..........Dec.
Peru—New York via Ancon..........Dec.
Umatilla—Alaska, Puget Sound, Victoria..Dec.
President—San Diego and way ports..Dec.
F. A. Kilburn—Eureka..........Dec.

DEPART.

Steamers. For Sail.
George W. Elder—Los Angeles ports..Nov.
Rose City—Astoria and Portland........Nov.
Governor—Puget Sound ports..........Nov.
F. A. Kilburn—Eureka..........Nov.
Pomo—Point Arena and Albion..........Nov.
Santa Rosa—Los Angeles..........Nov.
Santa Clara—Astoria and Portland.....Nov.
Elizabeth—Coquille..........Nov.
Yosemite—Los Angeles ports..........Nov.
Watson—Seattle and Tacoma..........Nov.
Chiyo Maru—Hongkong via Honolulu and Yokohama..........Nov.
Queen—Victoria, Puget Sound, Alaska..Nov.
Santa Monica—Grays Harbor..........Nov.
M. F. Plant—Coos Bay..........Nov.
Hanalei—Los Angeles..........Nov.
Coos Bay—San Pedro..........Dec.
F. A. Kilburn—Eureka..........Dec.
Sea Foam—Point Arena and Mendocino..Dec.
Santa Rosa—Los Angeles, Santa Barbara..Dec.
Homer—Mexican ports..........Dec.
George W. Elder—Astoria and Portland..Dec.

NOTICE TO CREDITORS.

Estate of Philip Kehres, sometimes called Philip Kehris, deceased.

Notice is hereby given by the undersigned administrator with the will annexed of the estate of Philip Kehres, sometimes called Philip Kehris, deceased, to the creditors of and all persons having claims against the said deceased, to exhibit them with the necessary vouchers within four months after the first publication of this notice to the said administrator with the will annexed at his residence, No. 1714 Arbor street, in the City of Alameda, Alameda County, California.

WILLIAM H. KEHRES,
Administrator with the will annexed of the estate of Philip Kehres, sometimes called Philip Kehris, deceased.
Dated, November 26, 1909.
CAMPBELL, METSON, DREW, OATMAN & MACKENZIE,
Balboa Building, San Francisco, California, Attorneys for Administrator.

POSTERS
and SHOW CARDS
Good Work—Prices Right
THE TRIBUNE PRINTING DEPT.

For Class, Wear and Style

None Compare With My

$15.00

Men's Suits and Overcoats

I INVITE COMPARISON

Money-Back Smith

Washington St., Cor. Tenth

HOGAN'S

A STORE FOR THE BABIES AND LADIES

1167 BROADWAY, Bet 13th and 14th.

Parisian Novelties

You will probably see all the women wearing these next season—they're all the go in New York now——We had them expressed to us immediately they made their appearance.

The real Whitley jet purses and cut steel purses are especially striking and are sure to prove exceptionally popular.

Dainty Effects

The little ones are our especial care No other store in this city caters to their wants as we do. The expectant mother will find us prepared to outfit the new heir from head to foot A beautiful line of Favettes, made especially for our trade—exquisitely delicate—they appeal to all woman kind.

1167 BROADWAY

Between Thirteenth and Fourteenth Streets

Studebaker Automobiles

and

Accessories

Studebaker Vehicles

Studebaker Wagons

Studebaker Dumpwagons

Studebaker Harness

Studebaker Robes

We are selling at a

Greatly Reduced Price

the stock of vehicles bought of Coast Carriage Co.

See our ad next Sunday.

STUDEBAKER BROS. COMPANY

OF CALIFORNIA.

12th and Jackson Streets, Oakland

OAKLAND TRIBUNE, Oakland's greatest evening newspaper, guarantees its advertisers that the circulation of this paper reaches every day over 200,000 readers.

WILL INVESTIGATE ANDREW GLARNER

Olympic Club Appoints Committee to Inquire Into Stories Regarding Sprinter

SAN FRANCISCO, Nov 26. — The directors of the Olympic Club have taken cognizance of the numerous stories that have been current for the last year regard ng Andrew Glarner's unsportsmanlike actions His connections with Walter Knox, the professional runner who was exposed by President James E Sullivan of the Amateur athletic union during his recent visit here, also put the former captain of the track team in an unpleasant position, for it was on Glarner's recommendation that Knox was admitted to membership in the club and it is claimed that Glarner knew the entire history of the Canadian runner

COMMITTEE TO INVESTIGATE

At the monthly meeting of the directors of the club, Wednesday evening a committee was appointed to investigate the various stories While no formal charges have been made the committee, which consists of Directors T I Fitzpatrick and Dr E G McConnell will look thoroughly into the case

The first matter to be investigated will probably be the recent trip of the track team to Seattle where is participated in the Amateur athletic union championships It is reported that Glarner purchased a sweater at a prominent sporting goods house with local connections and either charged it to the club or forgot to pay

STOP WATCH DISAPPEARS

The second matter to be looked up will be that of the disappearance of a stop watch which he borrowed to time the interclub field day between the Chicago New York and Olympic clubs last September Glarner went to Al Eisenberg a prominent member of the club and the Dipsea Indians who is in the jewelry business and asked him for the loan of a stop watch with which to time the races The watch has not been returned it is said The latest matter to secure him prominence was a fund he collected from some members of the club to purchase a handsome loving cup for former Commissioner Frank O Kane Carran & Green local wholesale jewelers still wait for their money for Glarner has left presumably for his home in France where he claims he has fallen heir to 30 000 or more francs

MAY UPSET GLARNER'S PLANS

Glarner left city ten days ago and told some of his close friends that he would probably participate in some eastern meet while en route, but if the investigators find the evidence they expect they will ask the club to expel him

A few years ago Glarner could hold his own with the best runners in the country and was mentioned as a possible candidate for the American team that won the international championships, but President Peixotto of the Pacific Athletic Association would not recommend him on account of his unsportsmanlike actions at local athletic meets He came to California about six years ago and for awhile made an enviable record

LAW STUDENTS GIVEN ADVICE

Eastern Attorney Tells Them to Seek Success Through Honorable Methods

It is better to be an honorable lawyer rather than to be a successful practitioner was the concluding advice of Frank C Smith a member of the New York bar in an address this week at meeting of the Alameda County Moot Court Association in Justice Gearin's court room The attendance of young attorneys and law students was large In part Smith said

OFFICER OF THE COURT

The lawyer is not merely the agent of the party, he is the officer of the court A party has the right to have his case tried upon the law and evidence and to have every fact presented to the mind of the judge which good judgment should bear upon the question This is the office which the advocate performs He is not morally responsible for the act of a party in maintaining an unjust cause nor for the error of the courts if they fall into error in deciding the question The court or jury ought certainly to hear and weigh both sides and the office of the counsel is to assist them by doing that which the client in person can not do in a proper manner A lawyer who refuses to take part because in his judgment the case ought not to be prosecuted or defended in the case may be usurp both the functions of the judge and jury Having this great trust he ought to be governed by a strict code of law ethics and this is the case

And now let us glance at what this code demands of a lawyer First he owes his duty to the public Secondly to the court Thirdly to his fellow lawyers and lastly to his clients He ought at all times to be public spirited and first to give his time and ability toward public purposes

GOOD FAITH MUST RULE

We have seen his importance to the public and to the government In his duty to the court he should act with the utmost good faith He should submit graciously to the decisions of the lower court He should never criticise these decisions in the public press but should he desire redress he should stick to the legal means and have his case or cause appealed to the highest tribunals Should the other court refuse to give due weight to precedents he may then criticise their action He is then justified

In his duty to his professional brothers he should peronally feel and give such favors as he would expect himself His word should be as good as his bond He should never break a promise He should make concessions not affecting his clients rights In dealing with his client he should be governed by the highest principles of morality always remembering that he is on an equal ground with his client and on equal terms He knows the law His client does not He knows the facts and the bearing of the law upon them The client does not The client is like a child therefore and should be protected by him

In conclusion I would say to you young men here tonight that it is better to be an honorable lawyer rather than to be a successful practitioner"

ATTORNEY WYMAN TALKS

Attorney Burton F Wyman in a lecture on Evidence spoke of the surprisingly little knowledge on this subject among attorneys and judges He said that it was due to the neglect of the real rules of evidence that the appellate court had made so many reversals of the superior courts upon apparent technicalities

ALAMEDAN MAKES PLEA FOR ANNEXATION VIEWS

Editor TRIBUNE The people of Alameda would be pleased to hear some really efficient speakers on the advantages of union with Oakland Some live strong along these lines would be of vital interest to both cities

The country north of Alameda do not voice Alameda's opinion Union with San Francisco would be a geographical absurdity Alameda sits snug to Oakland harbor has a splendid water front—what affects Oakland's harbor affects her Annexation to Oakland is Alameda's manifest destiny and Alameda would certainly be a most important addition to Oakland's territory for Alameda is a beautiful picturesque and strictly up-to-date city—her high grade improvements and splendid streets need no boosting Would not our popular congressman Joseph R Knowland use his influence in favor of annexation A few words from him would have great weight with our voters

Alameda is the congressman's birthplace and especially dear to him We wish Mayor Mott to devote an evening to us and give his views on annexation Alameda is worth while We ask the editor of THE TRIBUNE also to present the importance of annexation to our readers since the Alameda subscribers of THE TRIBUNE are legion—in an editorial

This campaign must go on

Yours sincerely

H M P Jr

Alameda Cal November 22 1909

ALCOHOL IN MEDICINES.

Alcohol is the best known preservative of medical compounds and the average proprietary medicine contains from 15% to 25% which is the smallest possible amount to preserve the ingredients while the average doctor's prescription contains from 25% to 60%

Such standard preparations as Lydia E Pinkham's Vegetable Compound contain but 18% and they even put the compound up in tablet form which the over-scrupulous woman who objects to alcohol in any degree may use

It is in time of sudden mishap or accident that Chamberlain's Liniment can be relied upon to take the place of the family doctor who cannot always be found at the moment Then it is that Chamberlain's Liniment is never found wanting In cases of sprains cuts wounds and bruises Chamberlain's Liniment takes out the soreness and drives away the pain Sold by Osgoods' Drug Stores.

NO INDIGESTION OR SICK STOMACH

Heartburn. Gas, Headache and Dyspepsia Go and You Will Feel Fine in 5 Minutes.

Take your sour out-of-order stomach—or maybe you call it Indigestion, Dyspepsia, Gastritis or Catarrh of Stomach, it doesn't matter—take your stomach trouble right with you to your Pharmacist and ask him to open a 50-cent case of Pape's Diapepsin and let you eat one 22 grain Triangule and see if within five minutes there is left any trace of your former misery

The correct name for your trouble is Food Fermentation—food souring the Digestive organs become weak there is lack of gastric juice your food is only half digested and you become affected with loss of appetite pressure and fullness after eating vomiting, nausea, heartburn griping in bowels tenderness in the pit of stomach bad taste in mouth constipation pain in limbs sleeplessness belching of gas biliousness sick headache nervousness dizziness or many other similar symptoms

If your appetite is fickle, and nothing tempts you or you belch gas or if you feel bloated after eating, or your food lies like a lump of lead on your stomach you can make up your mind that at the bottom of all this there is but one cause—fermentation of undigested food

Prove to yourself in five minutes that your stomach is as good as any that there is nothing really wrong Stop this fermentation and begin eating what you want without fear of discomfort or misery

Almost instant relief is waiting for you It is merely a matter of how soon you take a little Diapepsin

138th Saturday Surprise Sale

A combination sale of all Hand Painted China left over from our various Saturday Surprise Sales. Come early and select your Christmas presents.

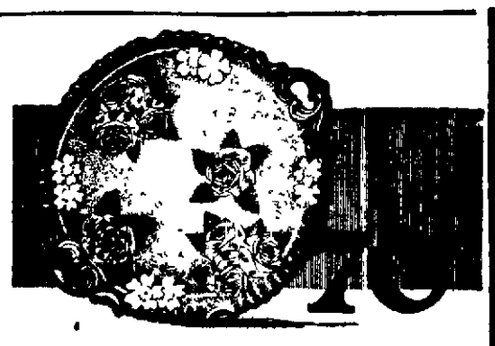

No Telephone or Children's Orders---Limited Quantities

There are many other plates, bowls and dishes on sale that are not pictured here. Every article is being offered at about one-third its real value. Some beautiful pieces in the collection.

A Bungalow ticket given with every sale—ten tickets entitle you to a coupon—*The $5000, 6-room East Piedmont Heights Bungalow will be given away New Year's Eve.*

Your Credit is Good

Breuner's

13th & Franklin Sts.

Between Broadway and the Narrow Gauge

NAVY IS NEAR BIG UPHEAVAL

Report of Swift Board Will Favor Progressive Element and Cause Shakeup

WASHINGTON, Nov. 26—Not since the Spanish war revealed the startling weakness of our military establishment and the subsequent drastic reorganization which Elihu Root, then Secretary of War succeeded in bringing about, has there appeared a more general upheaval than is foreshadowed in the report which the Swift board has made. This is the board of eminent officers which the Secretary of the Navy appointed several months ago and which has been collecting material for its report, not only in this country but among the admiralties of all military nations

The report will not be made public for several days The chief recommendation contemplates the establishment of an advisory board modeled on lines similar to those of the British Admiralty Another looks to a thorough reorganization of the navy yard administration

"INSURGENTS" VICTORIOUS

These were the issues for which the insurgents" as the younger and more progressive element of the navy have chosen to call themselves have fought for so long The "insurgents" have won every essential point for which they fought For them it is a sweeping victory The power of the bureau is curtailed and by the establishment of an advisory board the co-ordination of such little power as has been left the bureau is assured

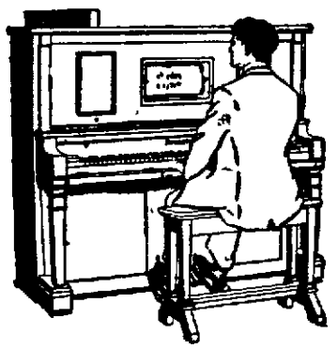

Why is the Cecilian the peer of player pianos?

¶ It is the pioneer in the field, and the leader in real improvements.

¶ Its action is made of steel, brass and phosphor bronze instead of leather and wood.

¶ Its mechanism is built above the keyboard, resulting in more responsive and positive action.

¶ It has the wonderful thematic buttons which control the bass and treble individually, and make any desired effect possible.

¶ It costs no more than inferior player pianos, and may be purchased on easy terms of payment.

Sherman Play & Co.

Steinway and Other Pianos. Victor Talking Machines.

Headquarters for Sheet Music.

Fourteenth and Clay Sts., Oakland

Kearny and Sutter Streets, San Francisco.

Leland's

SAMPLE SHOE SHOP

FIRST NATIONAL BANK BUILDING Eighth Floor

San Francisco Shop, Arcade Floor (Room 262) Phelan Bldg.

Both Shops Open Saturday Night.

Sample Shoes

$2.00 and $2.50

REGULAR $3.50 TO $7.00 VALUES

For Men, Women, Boys

All the Standard Advertised Makes

OAKLAND'S BUSIEST SHOE SHOP.

CLOSING SALE

Fixtures for Sale **Millinery** Everything at Cost

IF PRICE COUNTS, COME AND SEE.

LARGE VARIETY AND GOOD SELECTION.

TRIMMED HATS

Shapes : Feathers : Flowers

Oakland Sample Millinery Co.

Fourteenth and Broadway, Oakland

First National Bank Building. Rooms 227 and 228.

We will continue our San Francisco Place, 602 PACIFIC BLDG., FOURTH and MARKET STREETS